morton.

Hurstville 1012/23-31 Treacy Street

1 1 1

Deposit taken but we have more options for you! - We're the only onsite agent on behalf of the developer Piety THP.

Come and lease one of Hurtsville's finest and newest apartments within the exclusive building of Imperial Hurstville. Conveniently located within walking distance to Hurstville Westfield, the many eateries and the train station. Set for completion in August 2018, this beautiful one-bedroom unit located 10th level represents the upper echelon of apartment living.

- Outstanding water views looking over Botany Bay
- Spacious enclosed balcony perfect for dining
- Generous open plan lounge with smart decor and timber floor
- Quality designer marble kitchen with sleek gas appliances
- Security parking space plus storage cage
- Air-conditioning, video intercom entry and lift access
- Beautiful communal sky gardens with landscaped surrounds
- Onsite building manager, communal BBQ areas

morton.com.au

View

As advertised or by appointment

Agent

Morton RE

rentals@morton.com.au

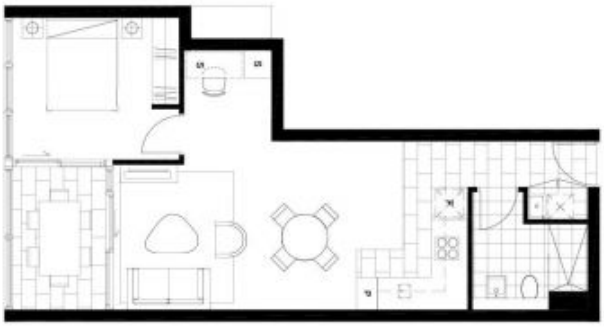

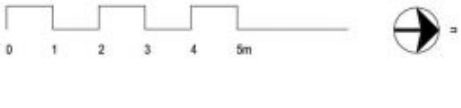

IMPERIAL

HURSTVILLE

1 BEDROOM

LEVEL:
2 - 12

APARTMENT:
221, 222, 313, 314, 415, 416, 515, 516, 615, 616, 711, 812, 912, 1012, 1014, 1113, 1114, 1213, 1214

INTERNAL
58 sqm*
*including wintergarden

TOTAL
58 sqm

imperialhurstville.com.au
1800 782 998

PIETY THP Colliers

Colliers International does not guarantee, warrant or represent that the information contained in this advertising and marketing document is correct. We exclude all inferred or implied terms, conditions and warranties arising out of this document and any liability for loss or damage arising there from.