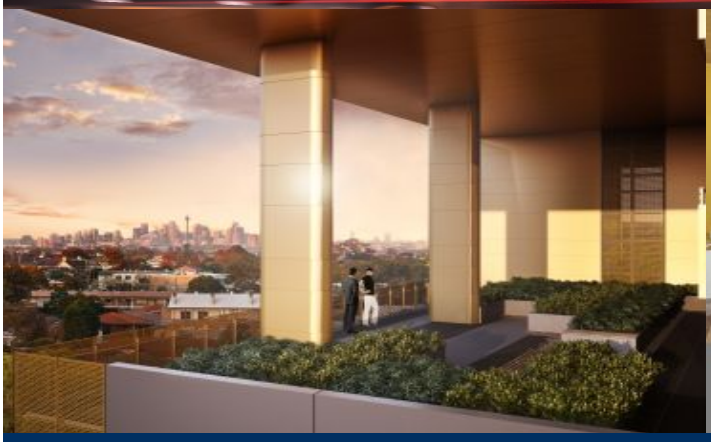

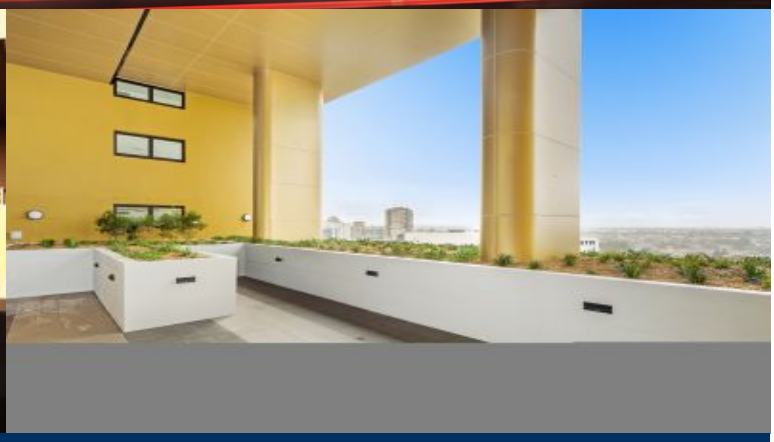

morton.

Hurstville 111/23-31 Treacy Street

2 2 1

Deposit taken but we have more options for you! - We're the only onsite agent on behalf of the developer Piety THP.

Come and lease one of Hurtsville's finest and newest apartments within the exclusive building of Imperial Hurstville. Conveniently located within walking distance to Hurstville Westfield, the many eateries and the train station. Set for completion in August 2018, this modern two-bedroom unit with northern aspect represents the upper standard of apartment living.

- Abundance of natural light, northern aspect
- Ultra modern apartment, spacious entertaining balcony
- Generous open plan design with beautiful modern decor
- Quality designer kitchen with sleek gas appliances
- Security parking space plus storage cage
- Air-conditioning, video intercom entry and lift access
- Beautiful communal sky gardens with landscaped surrounds
- Onsite building manager, communal BBQ areas

View

As advertised or by appointment

Agent

Morton RE

rentals@morton.com.au

morton.com.au

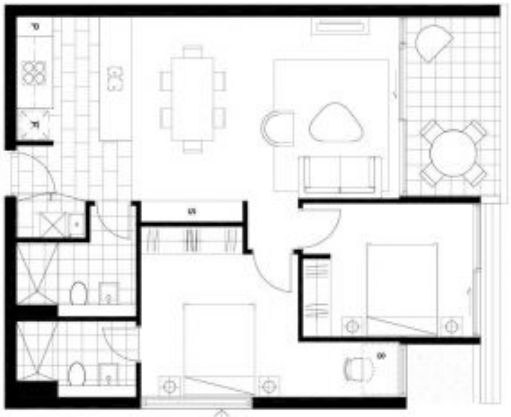

WINDOW TO
1008, 1109, 1209 ONLY

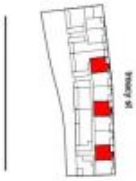

IMPERIAL
HURSTVILLE

2 BEDROOM

LEVEL:
1 - 15

APARTMENT:
102, 105, 108, 111, 203, 209, 211, 213, 302, 306, 310, 403, 409, 411, 502, 506, 510, 603, 609, 611, 701, 706, 803, 806, 808, 907, 1003, 1005, 1008, 1102, 1203, 1206, 1209, 1301, 1303, 1308, 1403, 1405, 1408, 1410, 1502, 1504, 1509

INTERNAL
73 sqm

BALCONY
8 sqm

TOTAL
81 sqm

imperialhurstville.com.au
1800 782 998

PIETY THP

Colliers International does not guarantee, warrant or represent that the information contained in this advertising and marketing document is correct. We exclude all inferred or implied terms, conditions and warranties arising out of this document and any liability for loss or damage arising there from.