



morton.

Waterloo Level 3/424/169 Phillip Street

 1  1  1

With clean architectural lines and stylishly low maintenance interiors, this beautiful residence epitomises effortless designer living. Intuitively crafted and quietly set in the exclusive 'Warehouse 5' community, this is the perfect offering for the discerning investor, first time buyer or downsizer alike.

- Filled with the natural light of a coveted north aspect
- Well configured for seamless indoor/outdoor living
- Spacious terrace is perfect for summer entertaining
- Gourmet kitchen, stone benches and European appliances
- Internal laundry, secure car space on separate title
- Landscaped common gardens, over-sized separate study

View

As advertised or by appointment

Agent

Sarah Fowell

 0437 492 129

 sarah@morton.com.au

morton.com.au

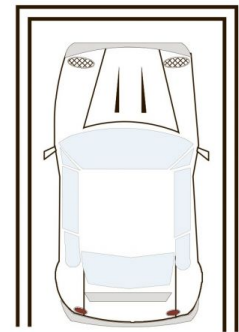
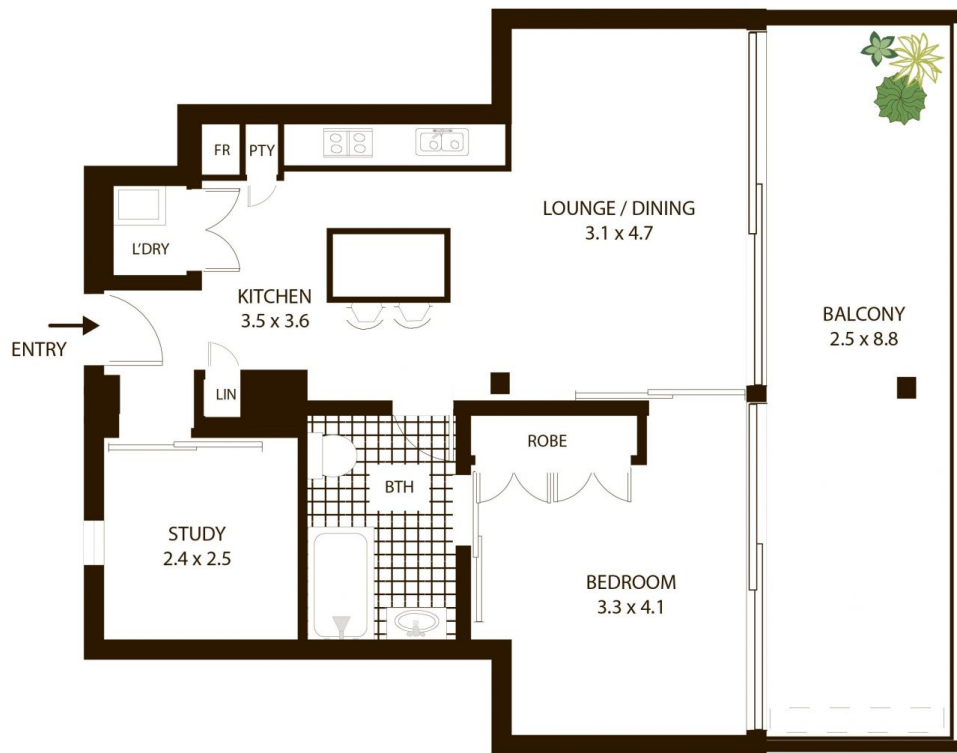

SINGLE
SECURE CAR SPACE

424/169 Phillip St Waterloo

All measurements are approximate only. Plan is provided as an indication of layout

