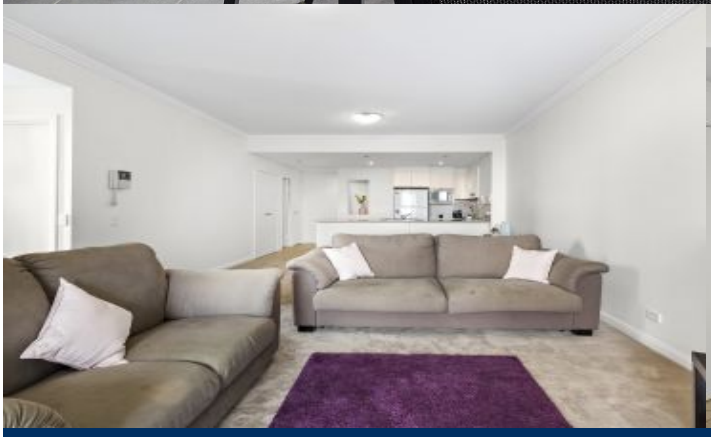

morton.

Wentworth Point 513/21 Hill Road

2 2 1

Flooded with natural light this spacious and private apartment offers captivating views across the Millennium Parklands. Set in the sought-after 'Paros' building, this highly popular floor plan is merely a stroll to community conveniences and the harbour's edge.

- Open plan lounge/dining area with north westerly aspect
- Spacious sundrenched BBQ balcony ideal for entertaining
- Fully fitted kitchen with stone benchtop breakfast bar
- Master bedroom with ensuite bath tub and private balcony
- Sizable second bedroom and bathroom
- Internal laundry with dryer
- Audio/visual security intercom
- Single parking and separate storage cage
- Exclusive Pulse club pools, gym and tennis facilities

View

As advertised or by appointment

Agent

Sarah Fowell
0437 492 129
rentals@morton.com.au

Total SQM On Title : 104 SQM

The floor plan is not to scale. Measurements are indicative and in metres.

Produced by DIAKRIT

The interior style and design of this floor plan is designed for inspiration purposes to show the living spaces. It is not an exact replica of the furniture and fittings in the home.

Produced by DIAKRIT