



morton.

Penrith A304/101 Lord Sheffield Circuit

2 2 1

Thornton Central is designed to be Penrith's new exciting hub. This brand new apartment is in stage one of Thornton Central and is just 200m to Penrith railway station. Located on the 3rd floor with lift access this apartment boasts total size of 76sqm with an additional 14sqm north/west facing balcony.

- Designed by award-winning firm DKO Architecture
- Cleverly configured interiors maximise the space
- Modern gas kitchen, stone bench tops and European appliances
- Beautifully tiled bathroom and LED lighting under wall cabinet
- Internal laundry with dryer and air-conditioning
- Close to transport, cafés and retail
- Expansive parkland on your doorstep

View

As advertised or by appointment

Agent

Ian Ahearn

0457 483 610

ian.ahearn@morton.com.au

morton.com.au



Apartment A304 2 Bed

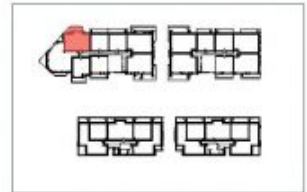

Internal	76 m ²	N
External	14 m ²	⊗
Total	90 m ²	

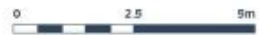

THORNTON
ThorntonCentral.com.au

Disclaimer: This floor plan has been prepared for marketing purposes only. All descriptions, dimensions, depictions and other details in this floor plan (together the "Information") may not be to scale. The vendor reserves the right to vary or amend the Information without notice. The Information may vary from the actual dimensions, layout and characteristics of the property as built. No third party has any authority whatsoever, either as agent or in any way, to make or give any representation or warranty or to bind the vendor in connection with the information or the property.
Dedicated: 23/02/2014. Version: 01