morton.

Sydney 84/7 Macquarie Street

1 1 1

Overlooking one of the world's most iconic vistas, this magnificent residence presents a rare opportunity to experience the ultimate waterfront lifestyle. Beautifully appointed with a stunning modern design and awash with natural light, this ultra-prestigious apartment embraces breathtaking uninterrupted views.

- Immaculately maintained with new flooring
- Open living and dining is bathed in afternoon sun
- Magnificent Circular Quay, Harbour Bridge outlook
- Generous master with ensuite, built-ins and balcony
- Stylish granite kitchen, Gaggenau gas appliances
- Quality finishes, ducted air-con, wraparound balcony
- Concierge, gym, sauna, storage cage, 25m pool

View

As advertised or by appointment

Agent

Ettiene West
0410 593 749
ettiene@morton.com.au

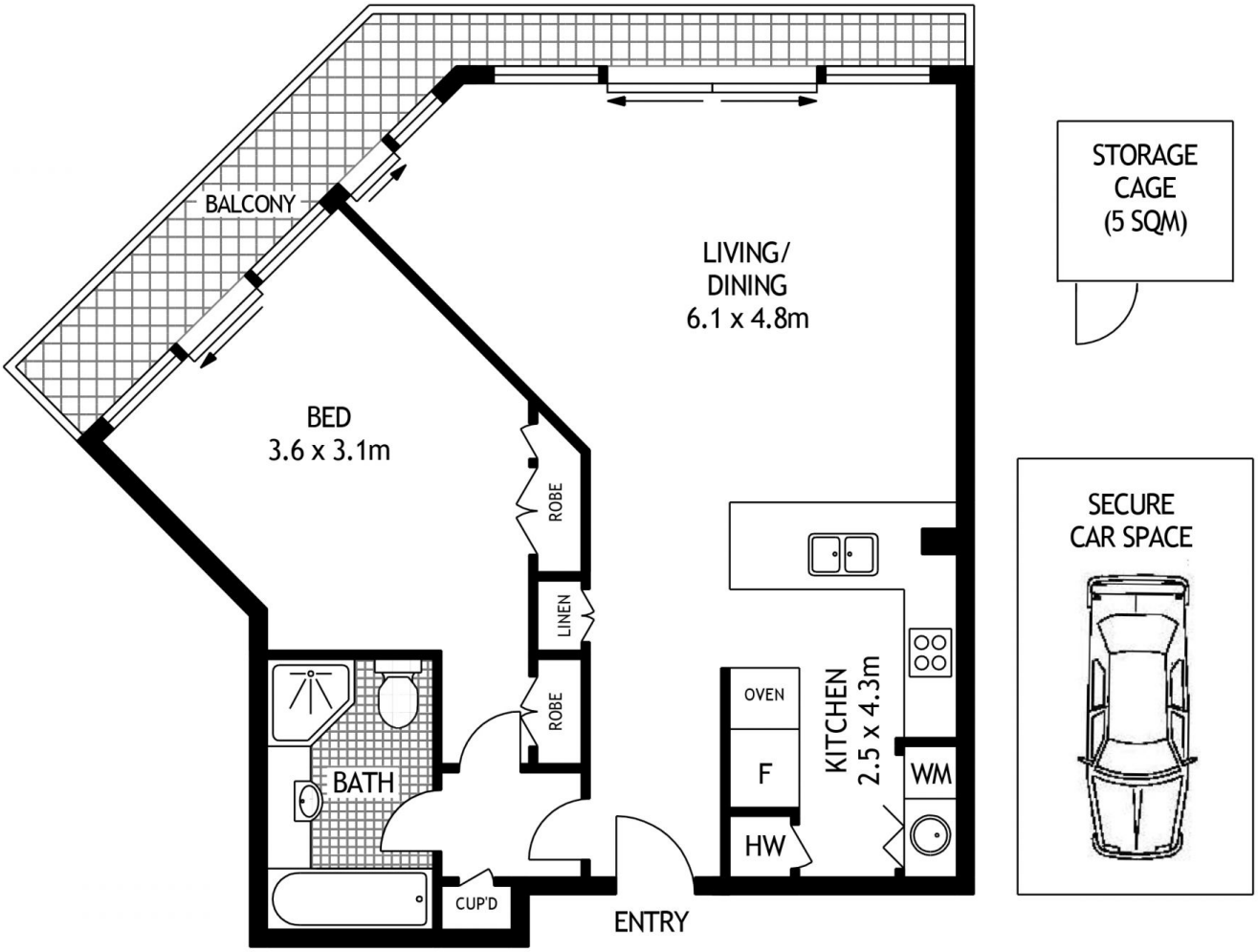

LEVEL EIGHT

84/7 MACQUARIE STREET SYDNEY

SCAPE Floor Planing Disclaimer: This floor plan is conceptual only. it is provided for illustrative purposes only and should not be relied upon. We make no guaranteeas to the correctness of this plan. All interested parties should make and rely on their own enquiries in determining the accuracy of the information contained in this floor plan.