



morton.

Pyrmont 143/3 Darling Island Road

🛏 2 🚿 2 🚗 2

Experience the ultimate in luxury harbour front style and enjoy a superb combination of flowing interiors, state-of-the-art finishes and breathtaking views. Occupying a premium position of an exclusive waterfront cul-de-sac, this impressive residence offers a stunning entertainers' retreat with an intimate sense of privacy and security. With a perfect northern aspect, this exquisite home is bathed in natural sunlight.

- Inspiring views over sparkling Sydney Harbour and Harbour Bridge
- Desired northern aspect, all day sunlight and private park views
- Versatile living flows seamlessly to outdoor entertaining
- Sleek designer kitchen, ample stone bench space, high-end Miele fittings
- Palatial master suite with walk-in robes and second balcony
- Genuine study separate from bedrooms, the ideal space to work from home
- Deluxe marble bathrooms, master with separate tub, shower and dual basins

View

As advertised or by appointment

Agent

James Crow

📞 0410 593 057

✉ james@morton.com.au

morton.com.au

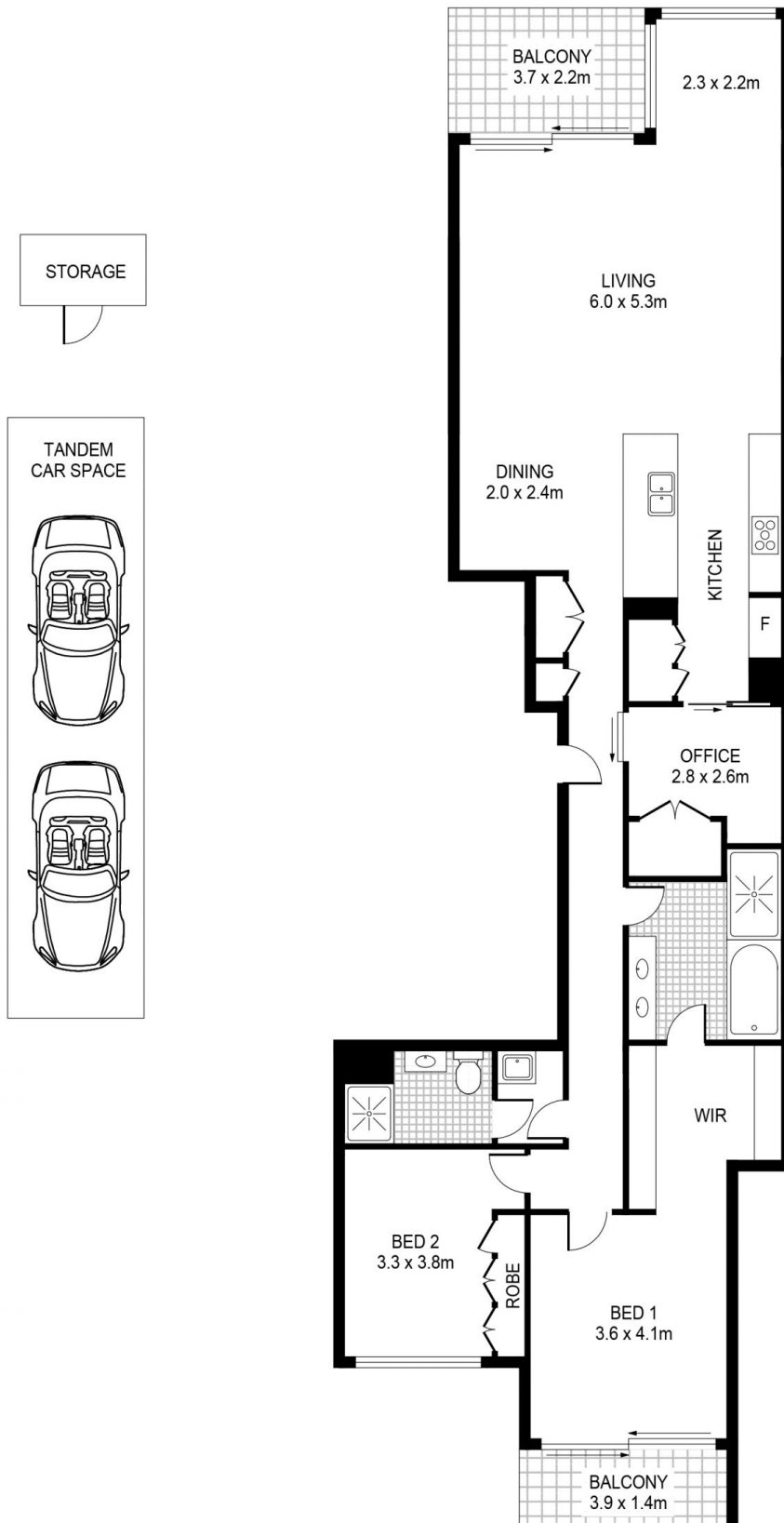

PLANS SHOWN ONLY INDICATIVE OF LAYOUT. DIMENSIONS ARE APPROXIMATE.



PYRMONT 143/3 Darling Island Rd

morton.