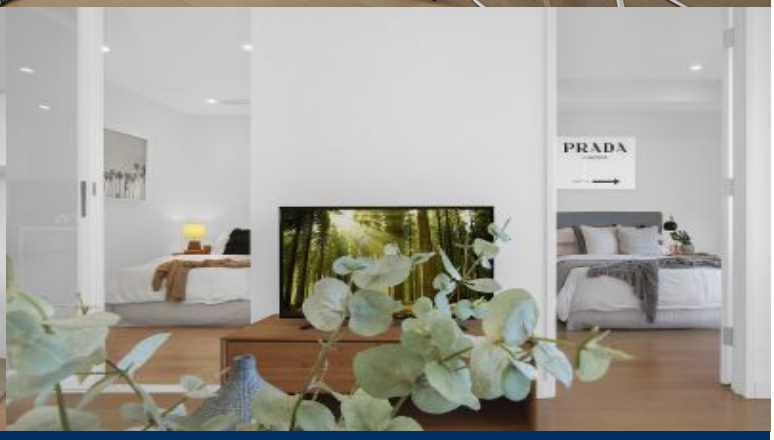

morton.

Rhodes 712/7 Gauthorpe Street

1 1 1

Capturing expansive views that stretch uninterrupted across the sparkling expanse of world-famous Homebush Bay, this exceptional residence is ideal for those seeking a solid investment or low maintenance first home. Complete with beautifully finished interiors, this is an offering of elegance and style.

- Finished with an exacting attention to detail throughout
- Combined lounge/dining area flows to a BBQ balcony
- Master bedroom opens to breathtaking water outlook
- Generous study offers potential as a second bedroom
- Designer kitchen with gas appliances, stone benchtops
- Deluxe bathroom, frameless glass shower, Euro laundry
- Engineered timber floors, storage room, ducted air-con

View

As advertised or by appointment

Agent

Dylan Choe
0416 932 977
dylanchoe@morton.com.au

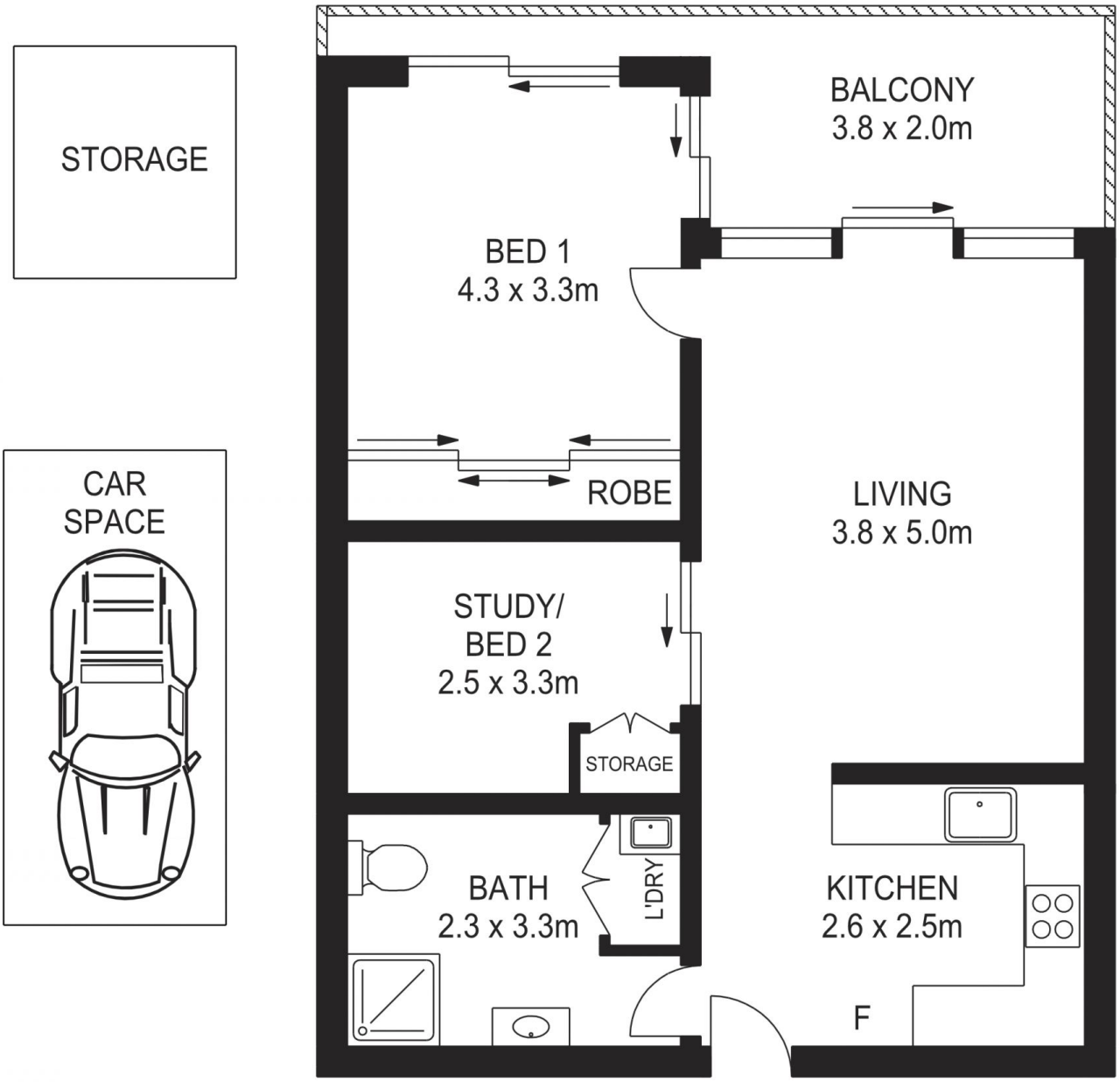

712/7 GAUTHORPE STREET, RHODES

0 1 2 3 4 5

ASSET PHOTOGRAPHERS

www.assetphotographers.com.au

Please note these measurements are approximate only. The plans are intended as a rough guide for illustrative purposes. It is not warranted or guaranteed to be correct nor is it a part of the sale or rental contract.

N