



morton.

Penrith 803/101A Lord Sheffield Circuit

1 1 1

'Thornton Central' is a boutique residential estate in the heart of Penrith offering affordable luxury. This 8th floor apartment has a north-east aspect bringing plenty of natural light into the living area and large balcony.

- Open plan living and dining area with modern fixtures
- Modern gas kitchen, stone bench tops and European appliances
- Beautifully tiled bathroom and LED lighting under wall cabinet
- Internal laundry with dryer, pet friendly body corp
- Secure basement parking and storage cage

View

As advertised or by appointment

Agents

Ian Ahearn

0457 483 610
ian.ahearn@morton.com.au

David Lipman

0409 663 535
david@morton.com.au

morton.com.au



Apartment A803 1 Bed

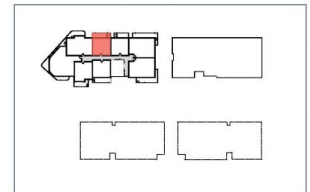

Internal 51 m²
External 14 m²
Total 65 m²



0 2.5 5m

THORNTON
ThorntonCentral.com.au

Disclaimer: This floor plan has been prepared for marketing purposes only. All descriptions, dimensions, depictions and other details in this floor plan (together, the "Information") may not be to scale. The vendor reserves the right to vary or amend the information without notice. The information may vary from the actual dimensions, layout and characteristics of the property as built. No third party has any authority whatsoever, either expressly or impliedly, to make or give any representation or warranty or to bind the vendor in connection with the information or the property.

Date issued: 23/10/2014 Version: 01