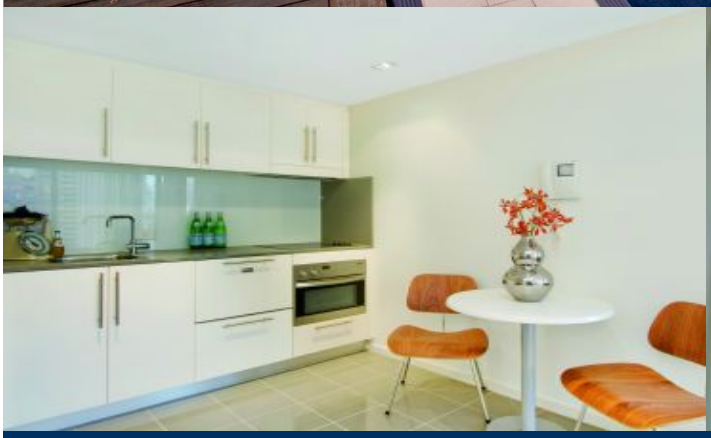

morton.

Surry Hills 408/20 Pelican Street

1 1

In a vibrant, sought-after location, this spacious one bedroom apartment in the 'Monument' boasts an abundance of natural light and top-end appointments. Offering the best of relaxed carefree living, it's set amid an array of buzzing shops and cafes just moments from Hyde Park and the CBD.

- Please note wall colour will vary from images - neutral tone
- Open plan living with floor to ceiling windows opens to private balcony
- Oversized bedroom with built-in wardrobes
- Gallery style kitchen with Miele stainless steel appliances, dishwasher
- Contemporary bathroom finishes with frameless glass shower recess
- Air conditioning throughout; internal laundry with dryer
- Common area features landscaped gardens
- Security building with concierge, intercom access
- Gym & glass-edged outdoor pool

View

As advertised or by appointment

Agent

Morton RE

rentals@morton.com.au

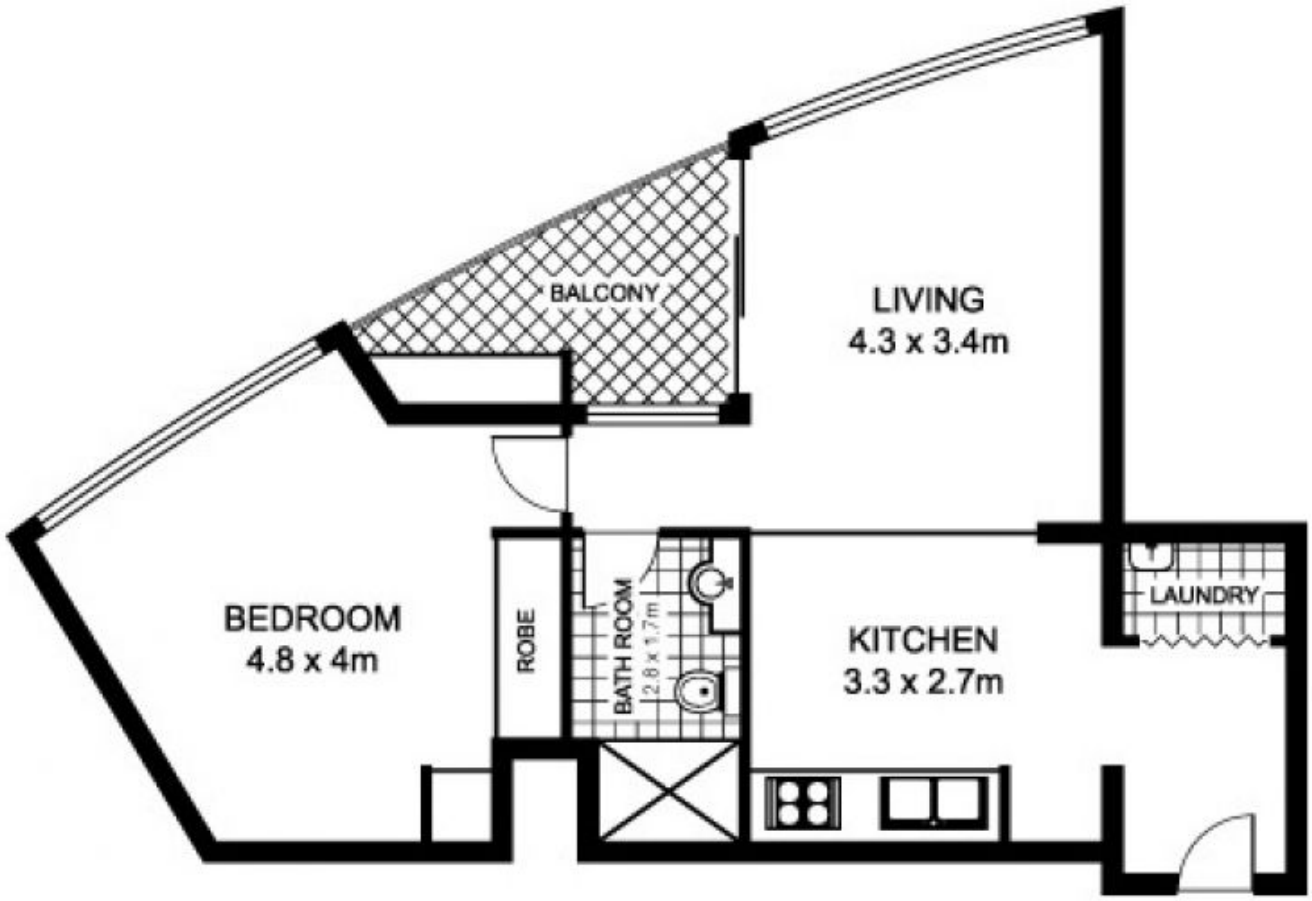
BALCONY
LIVING
4.3 x 3.4m
BEDROOM
4.8 x 4m
ROBE
BATH ROOM
2.8 x 1.7m
KITCHEN
3.3 x 2.7m
LAUNDRY