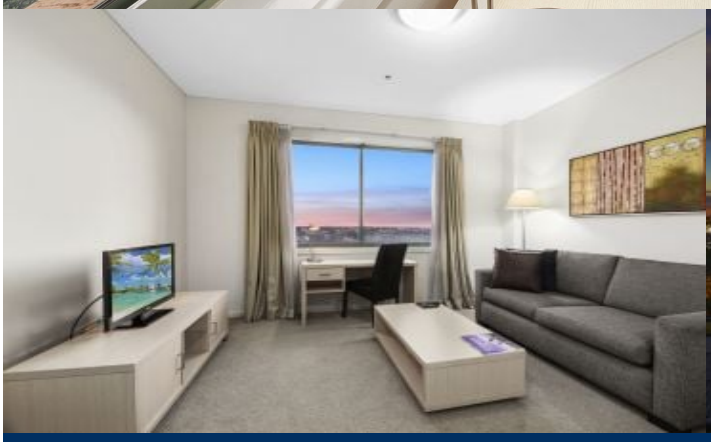

morton.

Pyrmont 1410/243 Pyrmont Street

1 1

Conveniently located with easy access to all the amenities Darling Harbour and Pyrmont have to offer, this rustic yet charming one bedroom apartment is situated within one of the very last heritage listed buildings in the Pyrmont area.

- Seamless open plan living space
- Private aspect with district and ANZAC Bridge views
- Master bedroom is complete with built-in robe
- Neat galley kitchen, electric appliances, dishwasher
- Concealed laundry
- With 24 hour concierge, gym, spa, sauna and a pool
- Generous internal storage space, lift access and security
- Moments to Darling Harbour, restaurants and light rail

View

As advertised or by appointment

Agents

Ian Qiu
0447 696 425
ian@morton.com.au

Natasha Giannone
0438 683 859
natasha@morton.com.au

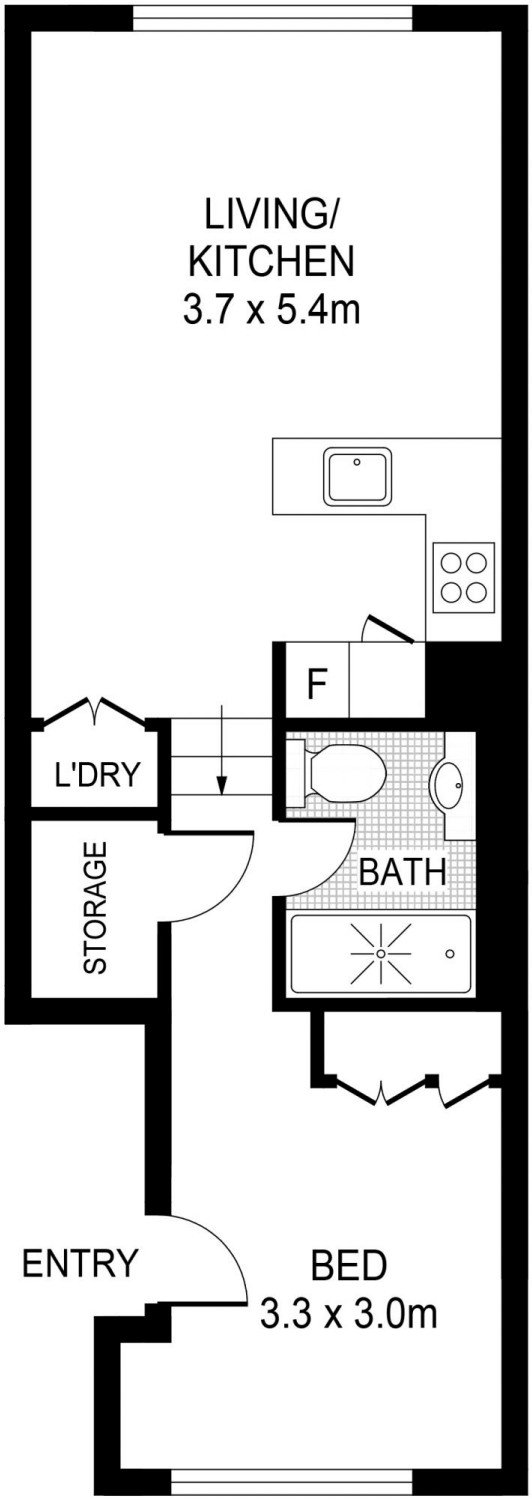
LIVING/
KITCHEN
3.7 x 5.4m
F
L'DRY
STORAGE
BATH
ENTRY
BED
3.3 x 3.0m