morton.

Pyrmont 245/3 Darling Island Road

3 2 2

Beautifully crafted with an emphasis on luxurious modern living, this breathtaking residence defines ultra contemporary style and substance. Immaculately maintained with an exacting attention to detail, the interiors are dominated by spectacular views across the harbour to the city and Bridge.

- Drenched in natural all day sunshine throughout
- Extremely well proportioned open plan living areas
- Deluxe CaesarStone kitchen, Miele gas appliances
- Palatial master boasts a walk-in robe and an ensuite
- Spacious balconies, heated pool and storage cage
- Coveted side by side parking, ducted air conditioning
- A designer offering unmatched in setting or quality

View

As advertised or by appointment

Agent

James Crow
0410 593 057
james@morton.com.au

245/3 Darling Island Road, PYRMONT

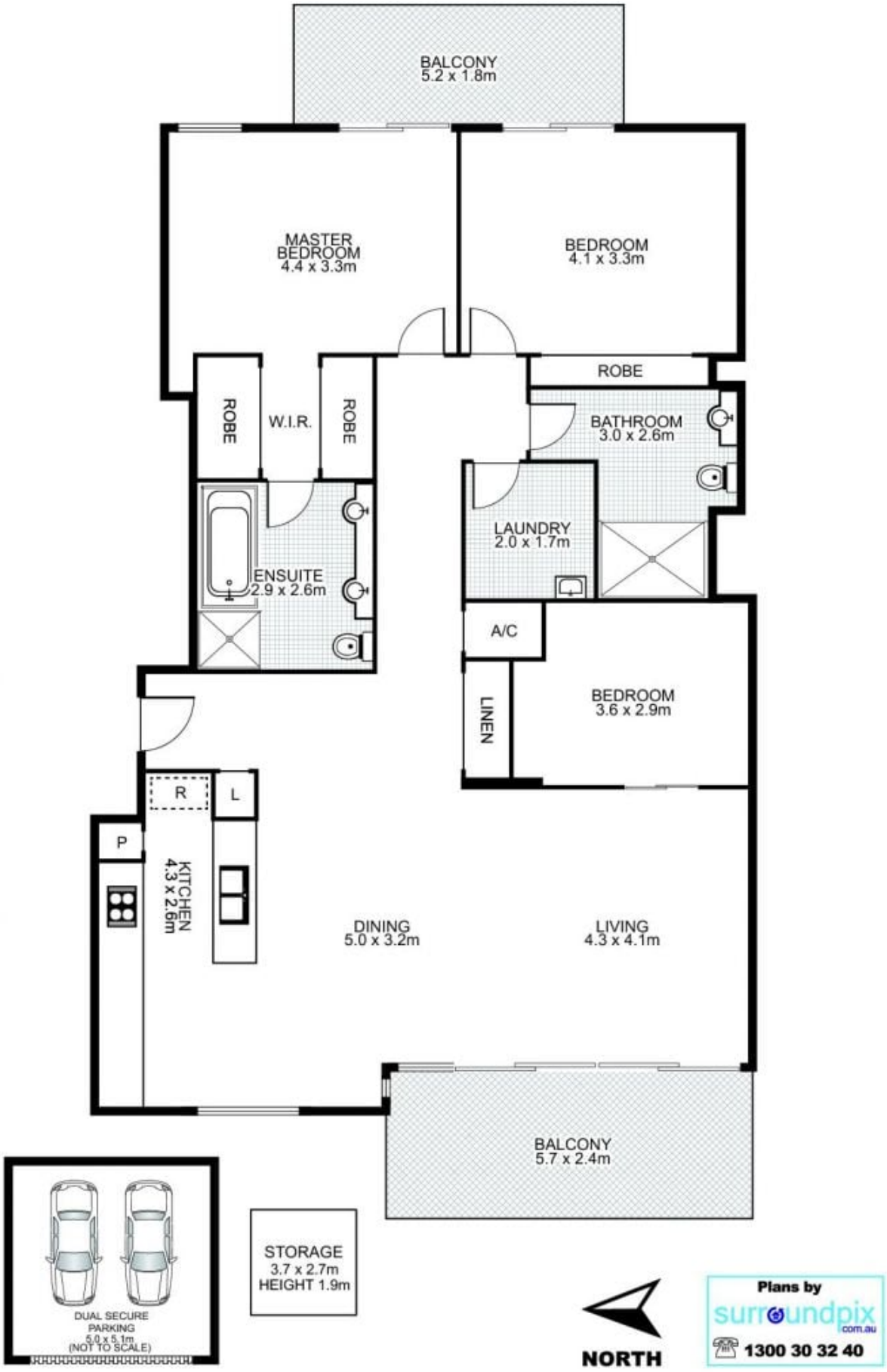

This floor plan is intended as a guide only. Layout dimension are approximate only. No representation or warranties of any nature whatsoever are given or intended. Any person using this information should rely on their own enquiries.