



morton.

ARTARMON 6/1 Hampden Road

 2  1  1

View

As advertised or by appointment

Agent

Morton Real Estate

 1300 858 221

 info@morton.com.au

Immaculately presented two level townhouse with a large garden back yard that is perfect for entertaining and BBQ's. Situated at the rear of the block away from the main road, this property provides very quiet, private and secure living. Conveniently located at the end of Hampden Road is 5 minutes to the station and 10 minutes to the city.

- Modern well presented kitchen with lots of storage
- Good sized bedrooms each with built-ins

morton.com.au

6/1 Hampden Rd, ARTARMON

SCALE 



* note
all measurements are approximate only.
Plan is provided only as an indication of layout.

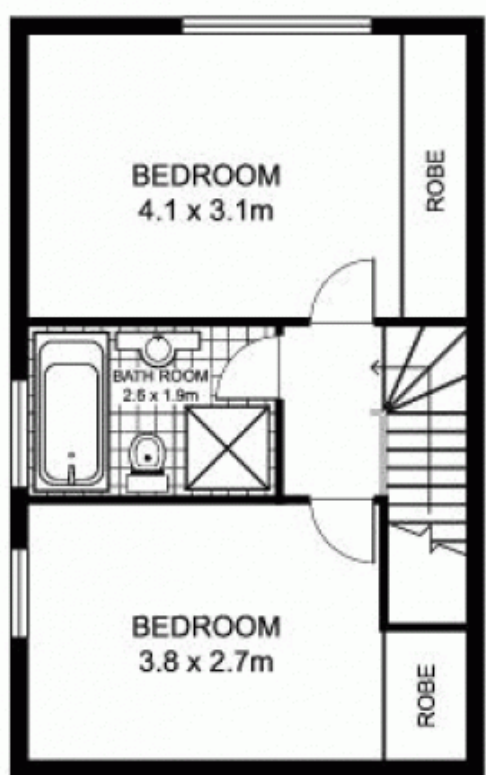
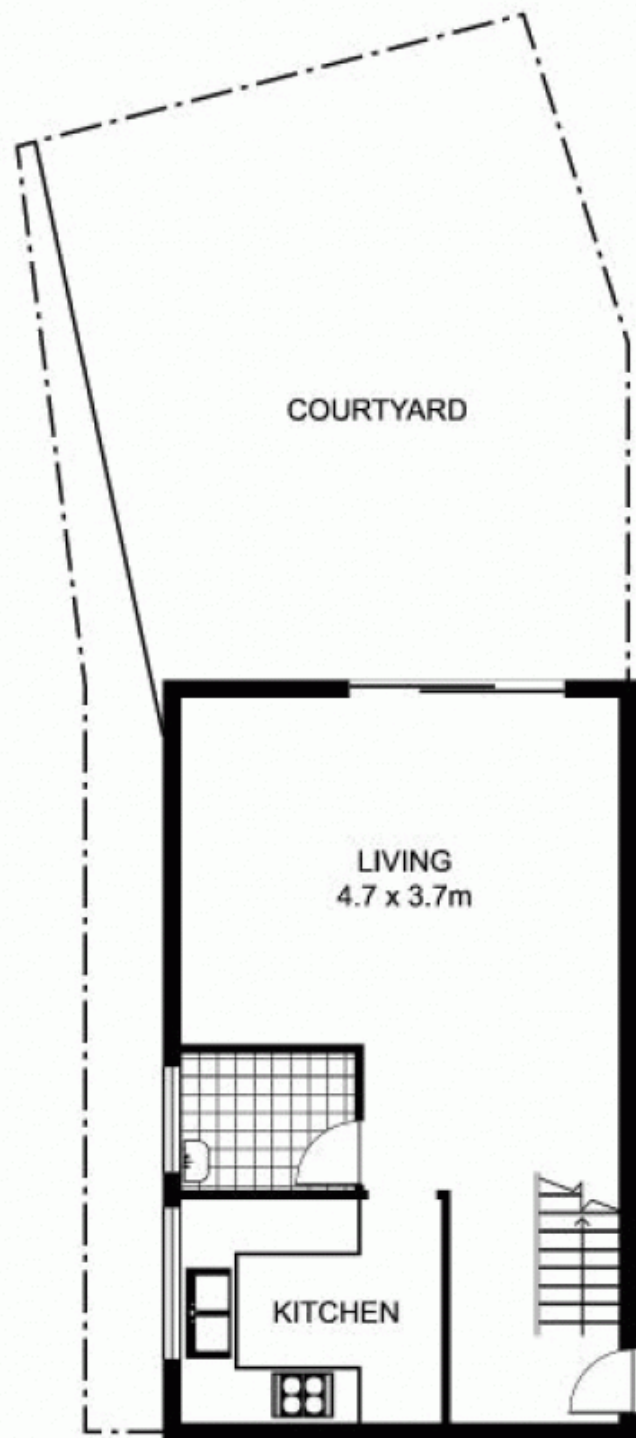

FIRST FLOOR

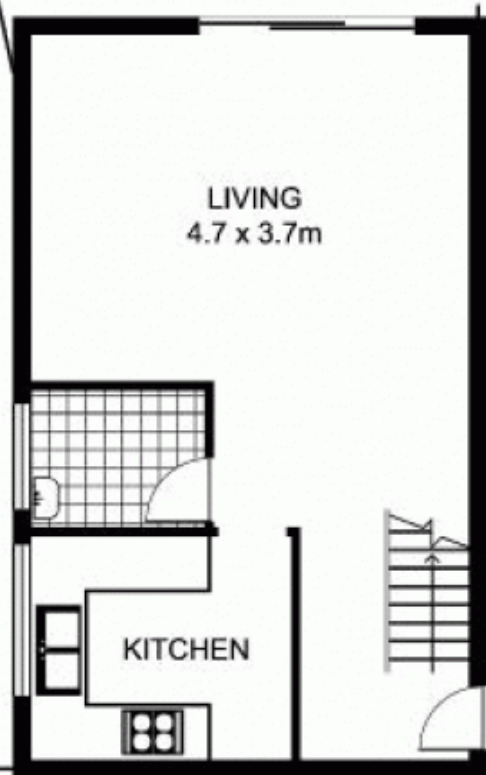

GROUND FLOOR