



morton.

North Sydney 302/1A Eden Street

 1  1  1

Holding deposit received. All future inspections cancelled.

Set in a superb peaceful location convenient to both local/CBD transport and a cosmopolitan lifestyle where you are moments walk away from cafes, restaurants and only a short drive to the CBD.

- Near new quality fixtures and finishes
- Sizeable balcony, overlooking tree-lined district
- East facing position, natural light throughout
- Spacious open plan living, with timber floors and sky-light
- Gourmet kitchen, Smeg appliances
- Fridge and washing machine included
- Spacious bedroom, with built-in robes
- Internal laundry, with dryer
- Under cover parking space and storage cage
- Secure building, intercom and lift access

View

As advertised or by appointment

Agent

Morton



 info@morton.com.au

morton.com.au

APARTMENT 2B

SFRA	UNIT	2B
USE		3
TYPE		1 BEDROOM
AREAS		1 BEDROOM
FRNG		1 OR FRK
INTERNAL		34 m ²
EXCLOS		7 m ²
SKIN		1 m ²
FRNG		6 m ²
TOTAL AREA		48 m²

- KEY :
- L - LAMB
 - LDY - LAUNDRY
 - VD - VESTIBULE / OVER
 - SB - SHOWER / SHOWER OVER
 - SR - SHOWER
 - C - CLOSET
 - R - REFR
 - IR - ICE
 - SS - SINK
 - DV - DRAINAGE
 - OK / O - OVEN / TOP / DOWN
 - PN / M - PANTRY / MICROWAVE
 - US - LINED / SCREEN

- COLOR KEY
- GREEN - GREEN
 - TAN / BROWN - THERMITE / SIDE
 - BROWN - SELECTED / SPOT / GYM FLOOR
 - YELLOW - SKIN

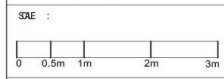
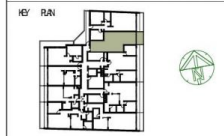

DISCLAIMER : THE INFORMATION IS SET OUT AS A GENERAL GUIDE FOR THE PURPOSES OF REFERENCE ONLY AND IS NOT INTENDED TO BE USED AS A BASIS FOR ANY DECISION. THE INFORMATION IS PROVIDED AS IS AND WITHOUT WARRANTY, REPRESENTATION OR GUARANTEE. THE INFORMATION IS NOT TO BE USED FOR ANY PURPOSES OTHER THAN THAT FOR WHICH IT IS PROVIDED. THE INFORMATION IS NOT TO BE USED FOR ANY PURPOSES OTHER THAN THAT FOR WHICH IT IS PROVIDED. THE INFORMATION IS NOT TO BE USED FOR ANY PURPOSES OTHER THAN THAT FOR WHICH IT IS PROVIDED.



TOTAL AREA 61 m²