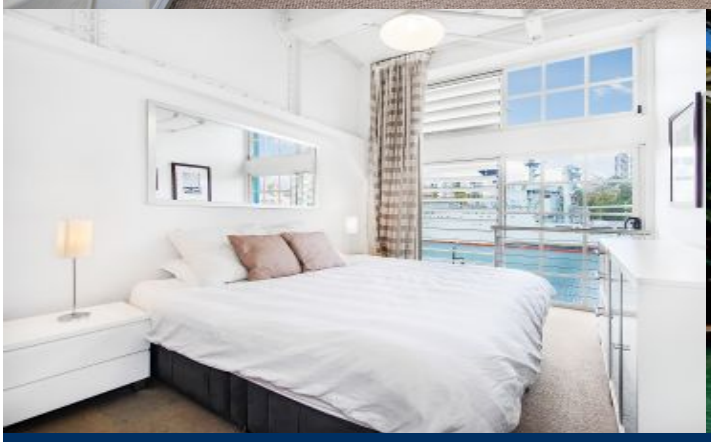

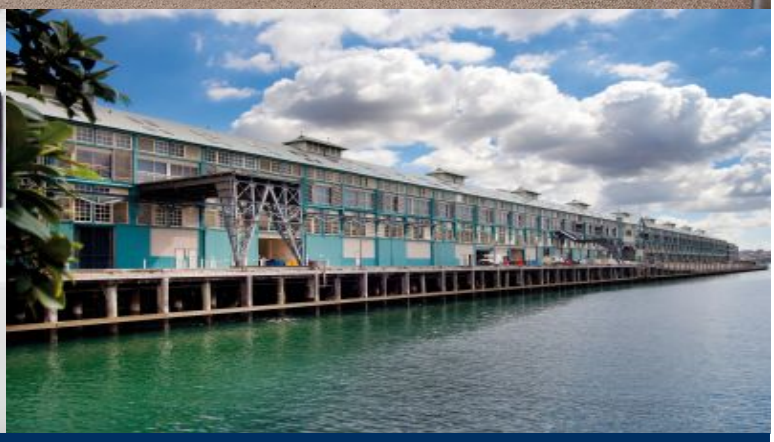

morton.

Woolloomooloo 342/6 Cowper Wharf Roadway

1 1

Positioned on the historic level three in the private residential section of the Woolloomooloo Finger Wharf with Eastern views towards Potts Point & Garden Island. This unfurnished one bedroom has high ceilings and the original Wharf's beams and braces are features that make this home stand out.

- Combined lounge/dining area
- Kitchen with gas cooktop and dishwasher
- Bedroom with built-in robe
- Reverse cycle air conditioning
- On-site 24 hour security
- Optional use of indoor heated pool & gym (membership required)
- Optional secured parking available on a separate lease

View

As advertised or by appointment

Agent

Sarah Fowell

sarah@morton.com.au

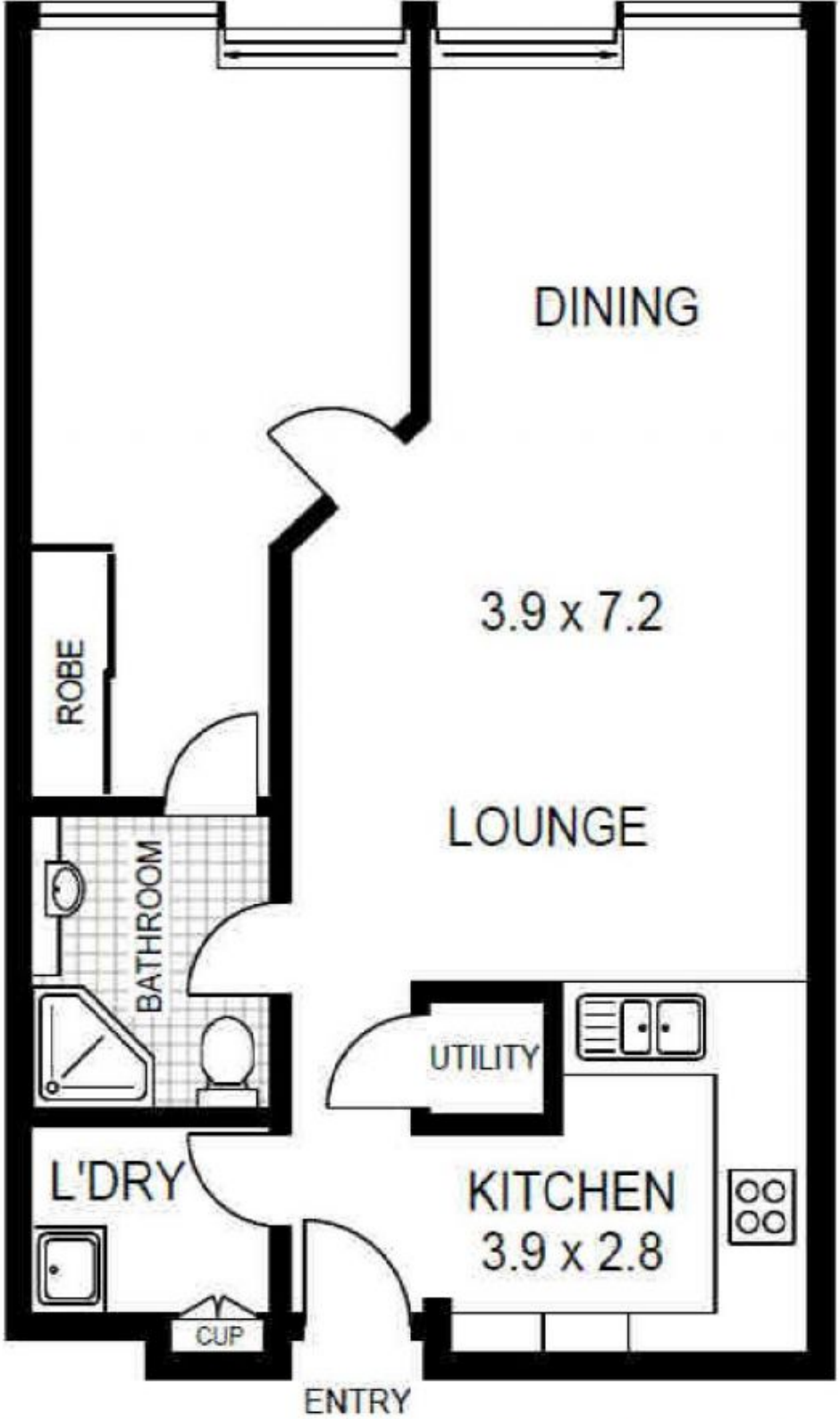

morton.

LEVEL THREE

APPROX : GROSS INTERNAL AREA :- 58 SQM

Floor Plan Disclaimer: Mind the Gap (mtg) floor plans / site plans are intended as a guide only. No representations or warranties of any nature whatsoever are given or intended and any person using this information should always rely on their own enquiries. mtg property marketing services - 1300 133 145 - photography, floor plans, virtual tours, video tours, copywriting, project marketing - www.mindthegap.com.au