morton.

Zetland 1214/20 Gadigal Avenue

2 2 1

** Please register for our inspections to be kept up to date with the property status. All available inspection times are automatically emailed to you by completing the online inquiry form, or "Book Inspection" directly at www.mortonandmorton.com.au/11538953

Set in rejuvenated Zetland, only four kilometres from the CBD and just minutes from the cafes and restaurants of Surry Hills. New roads, pedestrian networks and open spaces have been blended into the surrounding area combined with extensive landscaping.

- Floor to ceiling windows allow lots of natural light
- Large balcony overlooking the city, district and park
- Stainless steel kitchen appliances and Caesar stone bench tops
- Gas cook top, microwave, integrated dishwasher and
- Good sized bedrooms with built-in robes, main with en-suite
- Modern bathrooms with frame less glass showers
- Double-glazed windows, split system A/C units in every room

morton.com.au

View

As advertised or by appointment

Agent

Sarah Fowell
0437 492 129
sarah@morton.com.au

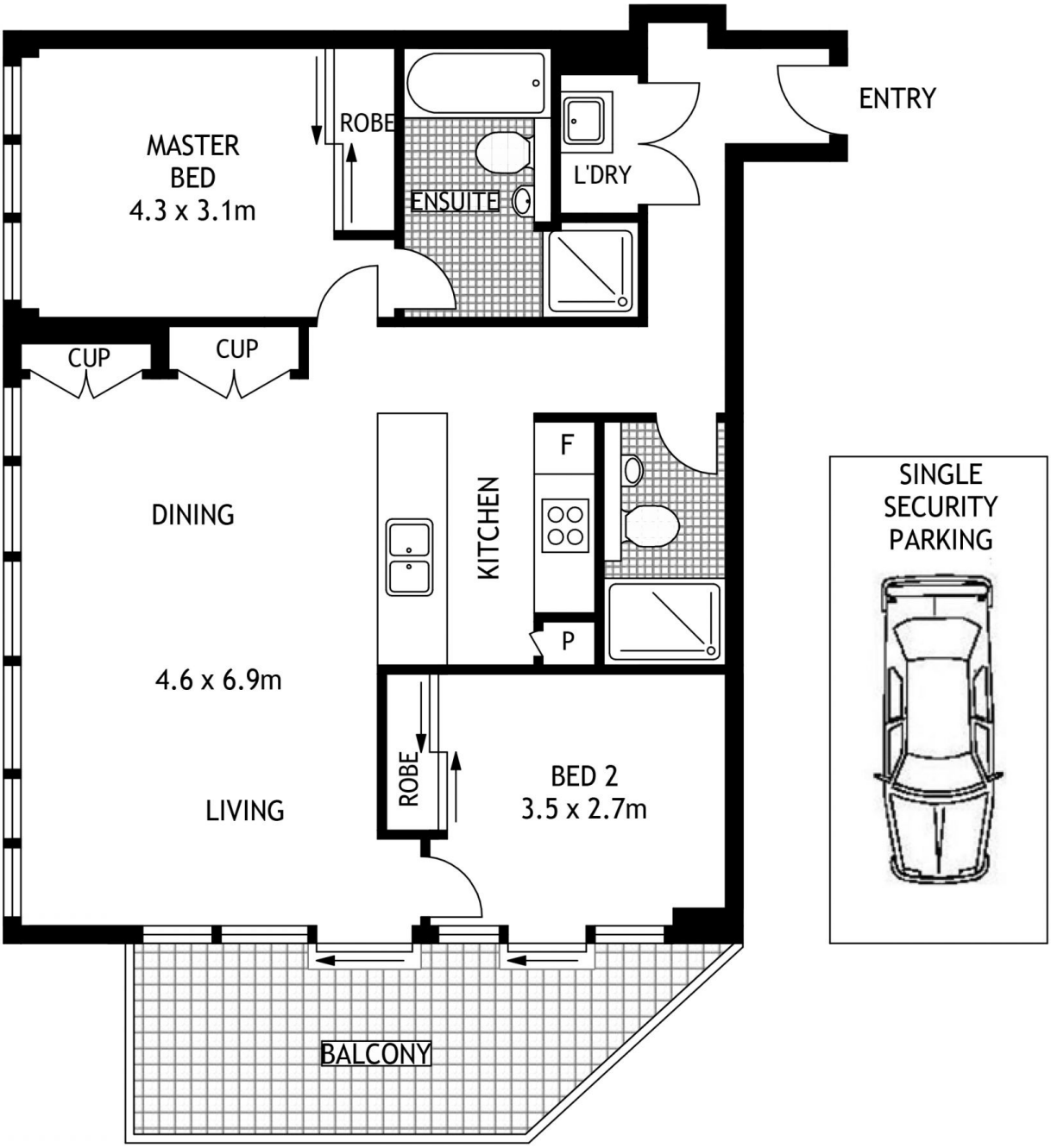

TWELFTH FLOOR

1214/20 GADIGAL AVENUE

ZETLAND

SCAPE Floor Planing Disclaimer: This floor plan is conceptual only. it is provided for illustrative purposes only and should not be relied upon. We make no guaranteeas to the correctness of this plan. All interested parties should make and rely on their own enquiries in determining the accuracy of the information contained in this floor plan.