morton.

Zetland 1/10-16 Epsom Road

1 1 1

Set within a boutique security building with a shared rooftop garden and entertaining area, this rare New York style loft apartment is one of the most unique in the area.

- Comprising 3 levels this apartment has an individual style that is hard to find
- Generous proportions with high ceilings
- Loft bedroom with built-in wardrobe and en-suite
- Modern kitchen with stone bench tops and quality appliances
- Entertainers roof top communal space offering city skyline views
- Air-conditioning and internal laundry
- Security parking with 1 car space combined with a lock-up storage cage

View

As advertised or by appointment

Agent

Sarah Fowell
0437 492 129
sarah@morton.com.au

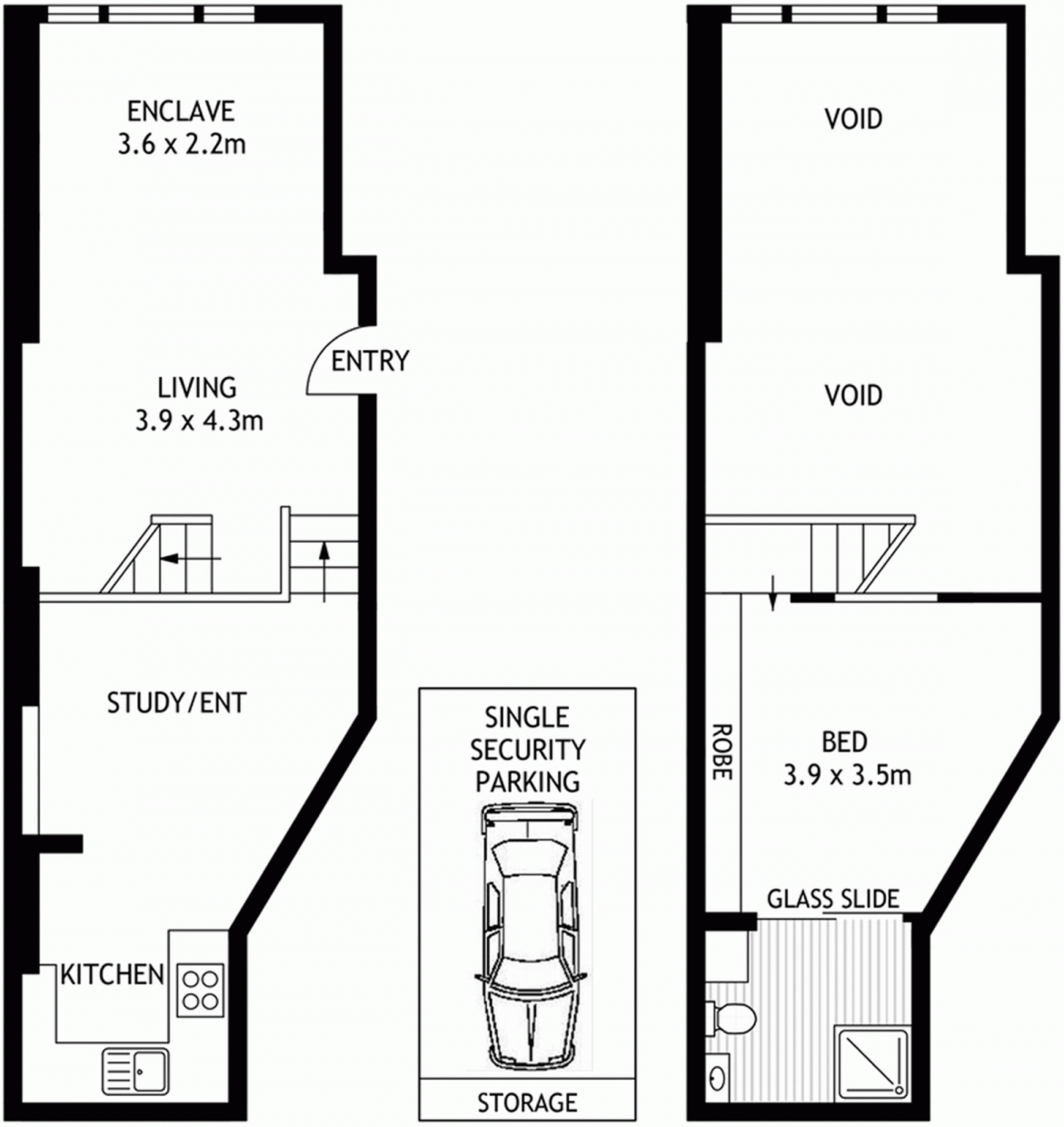

ELEVATED GROUND FLOOR

MEZZANINE FLOOR

N

1/10-16 EPSOM ROAD

Disclaimer: Floor plans and site plans are intended as a guide only. They are not part of any legal document or title and are subject to errors, omission, and inaccuracies and should not be used as reference. Sizes and dimensions are approximate only. Interested parties should make their own enquiries.