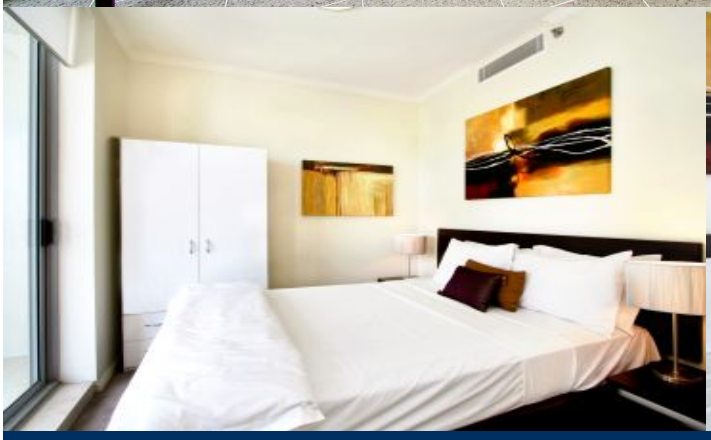

morton.

Sydney 106/298 Sussex Street

1 1

This one bedroom apartment with sunny outdoor terrace, is located in Sydney's prime CBD location. Minutes to QVB, Darling Harbour and more. Makes for the perfect executive base.

- Spacious open plan living and dining extends to the large terrace with clipped hedging
- Gourmet kitchen with granite bench tops
- Separate double bedroom
- Large bathroom with shower and bath
- Internal laundry
- Fully ducted reverse cycle air conditioning
- Security building with video intercom system
- 24 hour security and concierge
- Facilities include gym, pool and sauna

View

As advertised or by appointment

Agent

Morton RE

rentals@morton.com.au