morton.

Wentworth Point 611/37 Amalfi Drive

2 2 2

The Waterfront is located moments to Sydney Olympic Park main venues, train station, Bicentennial Park and Millennium Parklands. Located in Sorrento, this is your opportunity to move into this split level two bedroom apartment only a short stroll from The Promenade and The Piazza.

- Split level apartment located on level six
- Combined living and dining rooms
- Reverse cycle air conditioning
- Good size kitchen with stainless steel appliances
- Gas cooking and lots of cupboard space
- Great size bedrooms with built-in wardrobes
- Three good size balconies
- Laundry room and clothes dryer
- Secure undercover double car space and a storage cage

View

As advertised or by appointment

Agent

Morton RE

rentals@morton.com.au

SORRENTO

THE WATERFRONT
AT HOMEBUSH BAY

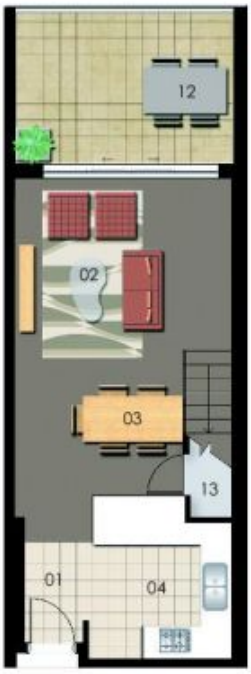

LEVEL 6

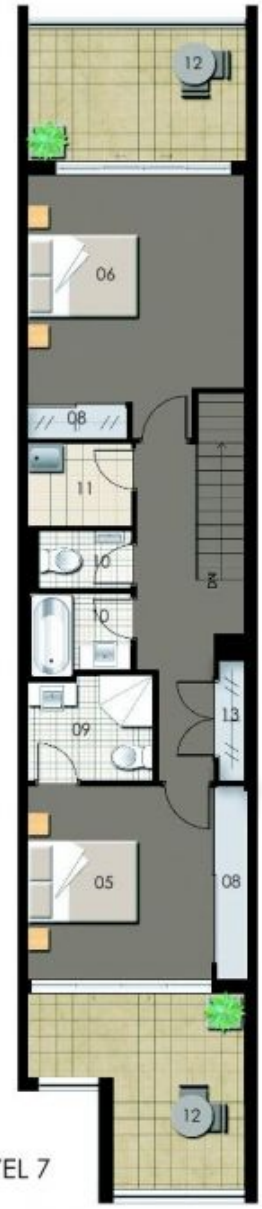

LEVEL 7

0 1 2 3 4 5

ENTRY	01	WARDROBE	08
LIVING	02	ENSUITE	09
DINING	03	BATHROOM	10
KITCHEN	04	LAUNDRY	11
BEDROOM 1	05	BALCONY	12
BEDROOM 2	06	STORAGE	13
BEDROOM 3	07		

Unit 611

Lot Number	11
Type	2 Bedroom
Unit Area	94 sqm
Balcony	32 sqm
Total	126 sqm

Disclaimer: All layouts are indicative only, and subject to change.

05.05.06 : Revision D

Robertson+Marks ARCHITECTS

PAYCE