



morton.

Wentworth Point 423/8 Stromboli Strait

 2  2  1

The Waterfront is located moments to Sydney Olympic Park main venues, train station, Bicentennial Park and Millennium Parklands. Located in Rimini, this is your opportunity to move into this split level two bedroom apartment , only a short stroll from The Promenade and The Piazza.

- Built-in-robos in both rooms
- Open plan living area with split system air conditioning which opens out onto entertaining balcony.
- Caesar stone kitchen with stainless steel appliances and gas cooking.
- Modern bathroom plus ensuite to main
- Internal laundry with dryer.
- security building with outdoor pool
- Single car space plus storage.

View

As advertised or by appointment

Agent

Morton RE

 [02 9550 0000](tel:0295500000)
 rentals@morton.com.au

morton.com.au



LOWER

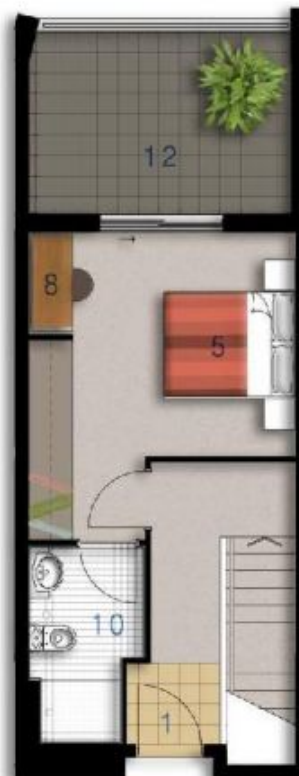

UPPER

| | |
|----------------|----|
| ENTRY | 01 |
| LIVING | 02 |
| DINING | 03 |
| KITCHEN | 04 |
| BEDROOM 1 | 05 |
| BEDROOM 2 | 06 |
| STUDY | 06 |
| BATHROOM | 09 |
| ENSUITE | 10 |
| LAUNDRY | 11 |
| BALCONY | 12 |
| STORAGE | 14 |
| CLOTHES DRYING | 15 |

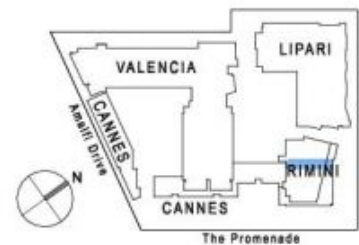

rimini

Unit 423

| | |
|------------|-------------------|
| Lot Number | 168 |
| Type | 2 Bedroom |
| Unit Area | 99m ² |
| Balcony | 29m ² |
| Total | 128m ² |
| Scale | 1:100 |
| Revision | A (16.02.07) |

0 2.5 5M

Disclaimer: All Layouts are indicative only, and subject to change.