



# morton.

**Penrith** 205/101D Lord Sheffield Circuit

 2  2  1

Located in the hub of Penrith, Thornton offers convenient apartment living in a master planned community only metres from the Penrith rail hub, Westfield shopping centre and local parks.

- Carpeted open plan living/dining, with kitchen island bench to separate the living and dining areas
- 2 x balconies, north and south facing
- Reverse cycle air conditioning
- Filled with natural light from the floor to ceiling windows
- Stainless steel omega appliances
- Soft close kitchen draws and cupboards
- Large internal laundry with omega dryer and separate large linen cupboard
- Stone bench tops, gas cook top
- Efficient LED ceiling downlights
- Data/TV points in living and main bedroom
- Mirrored cabinets in bathroom with shower head rose
- Security building with basement parking, intercom access
- Pets on application

### View

As advertised or by appointment

### Agent

**Sarah Fowell**

 [0800 000 000](tel:0800000000)  
 [sarah@morton.com.au](mailto:sarah@morton.com.au)

[morton.com.au](http://morton.com.au)



# Apartment D205 2 Bed

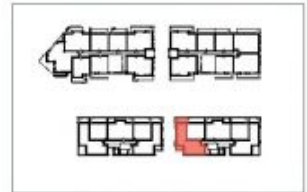

Internal	61 m <sup>2</sup>	N
External	13 m <sup>2</sup>	⊗
Total	94 m <sup>2</sup>	

0 2.5 5m

**THORNTON**  
ThorntonCentral.com.au

Disclaimer: This floor plan has been prepared for marketing purposes only. All descriptions, dimensions, depictions and other details in this floor plan (together the "Information") may not be to scale. The vendor reserves the right to vary or amend the Information without notice. The Information may vary from the actual dimensions, layout and characteristics of the property as built. No third party has any authority whatsoever, either as agents or principals, to make or give any representation on behalf of or to bind the vendor in connection with the information or the property.  
Deduction ref: 23/02/2014. Version: 01