morton.

**Pyrmont** 29/56A Pirrama Road

3 2 2

Immersed in a breathtaking panorama over Sydney's iconic skyline that transforms into a dazzling kaleidoscope of colour by night, this stylish Sydney Wharf residence offers a dress circle seat to the best show in town. It makes an instant impact with its palatial single level design that takes full advantage of the space, natural light and stunning outlooks over the city.

- Exclusively positioned towards the northern end of the building
- A premium north east aspect flooded with natural light
- An expansive layout featuring 237 sqm total area on title
- Open design that integrates seamlessly with the outdoors
- Large entertainment terrace set against a superb city backdrop
- Enormous living space with separate formal dining
- Deluxe chef's kitchen with island bench and Miele appliances

- A spacious master retreat with luxury travertine ensuite
- All bedrooms with built-ins access 2nd balcony
- Additional work space with potential for cellar

**morton.com.au**

## View

As advertised or by appointment

## Agent

**James Crow**
0410 593 057
james@morton.com.au

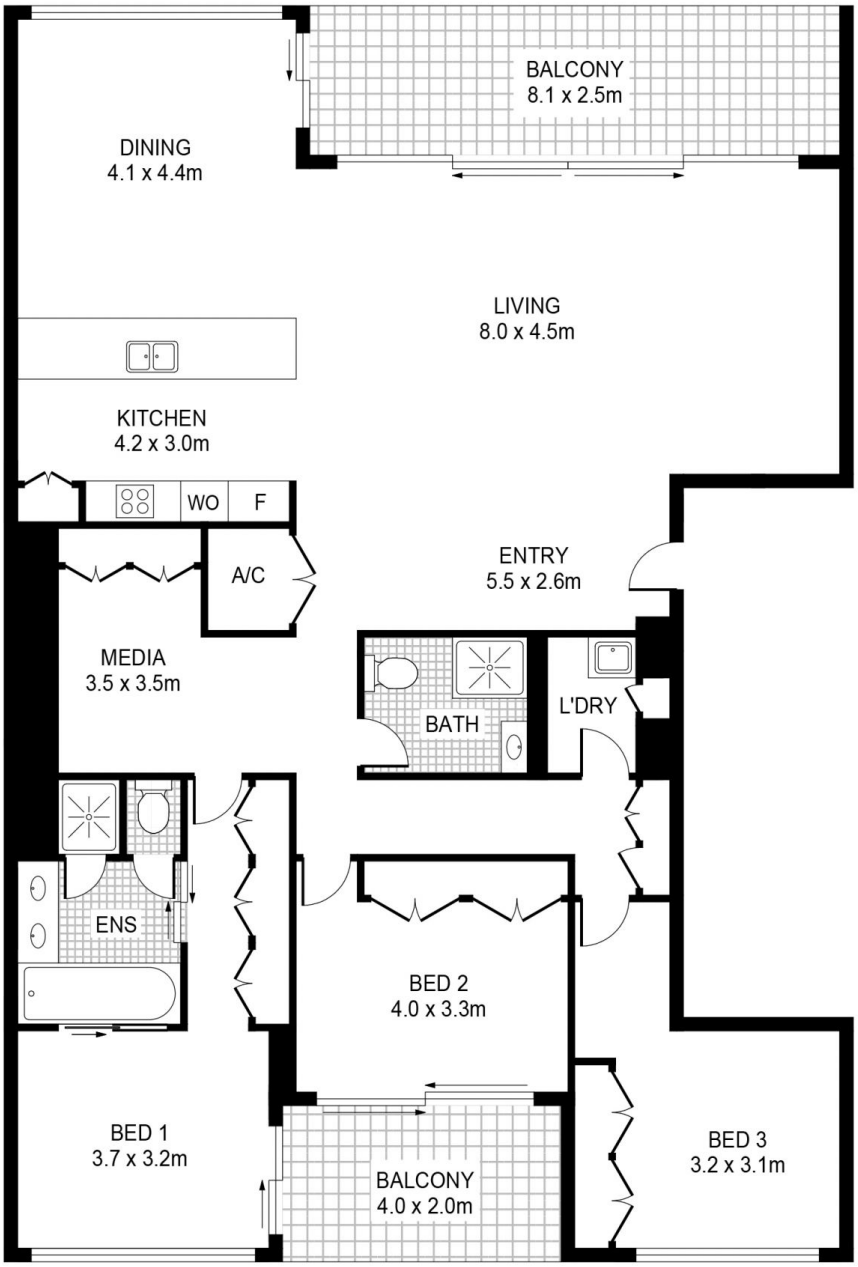


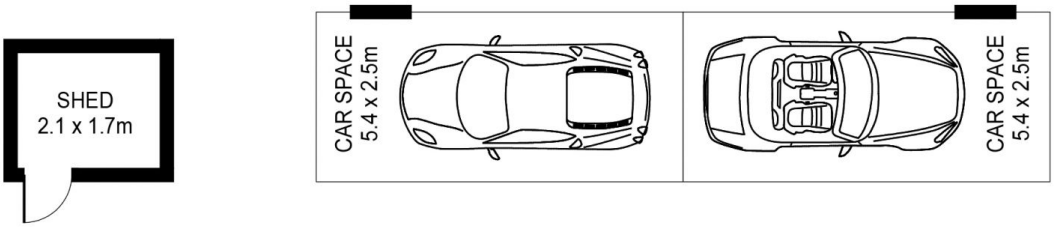


PLANS SHOWN ONLY INDICATIVE OF LAYOUT. DIMENSIONS ARE APPROXIMATE.