morton.

Crows Nest 105/300 Pacific Highway

2 2 1

The 'Imiza' is the lower north shore's architecturally inspired apartment building. This ultra chic boutique address incorporates leading edge design, superb inclusions and an ambience of space and luxury.

- Brand new hybrid flooring throughout
- Light filled interiors with high ceilings feature a generous open plan design
- Private courtyard terrace with outdoor entertaining space
- CaesarStone finished kitchen with gas appliances and fantastic storage options
- Master bedroom with mirrored walk-through wardrobe to generous ensuite
- Generously sized second bedroom with mirrored built-ins and terrace access
- Full main bathroom with bath tub
- Separate laundry with dryer and storage
- Ducted air conditioning throughout and audio visual intercom
- Security car space plus storage cage and lift access
- Footsteps to cafes, fine eateries and city transport options

morton.com.au

View

As advertised or by appointment

Agent

Sarah Fowell
0437 492 129
sarah@morton.com.au

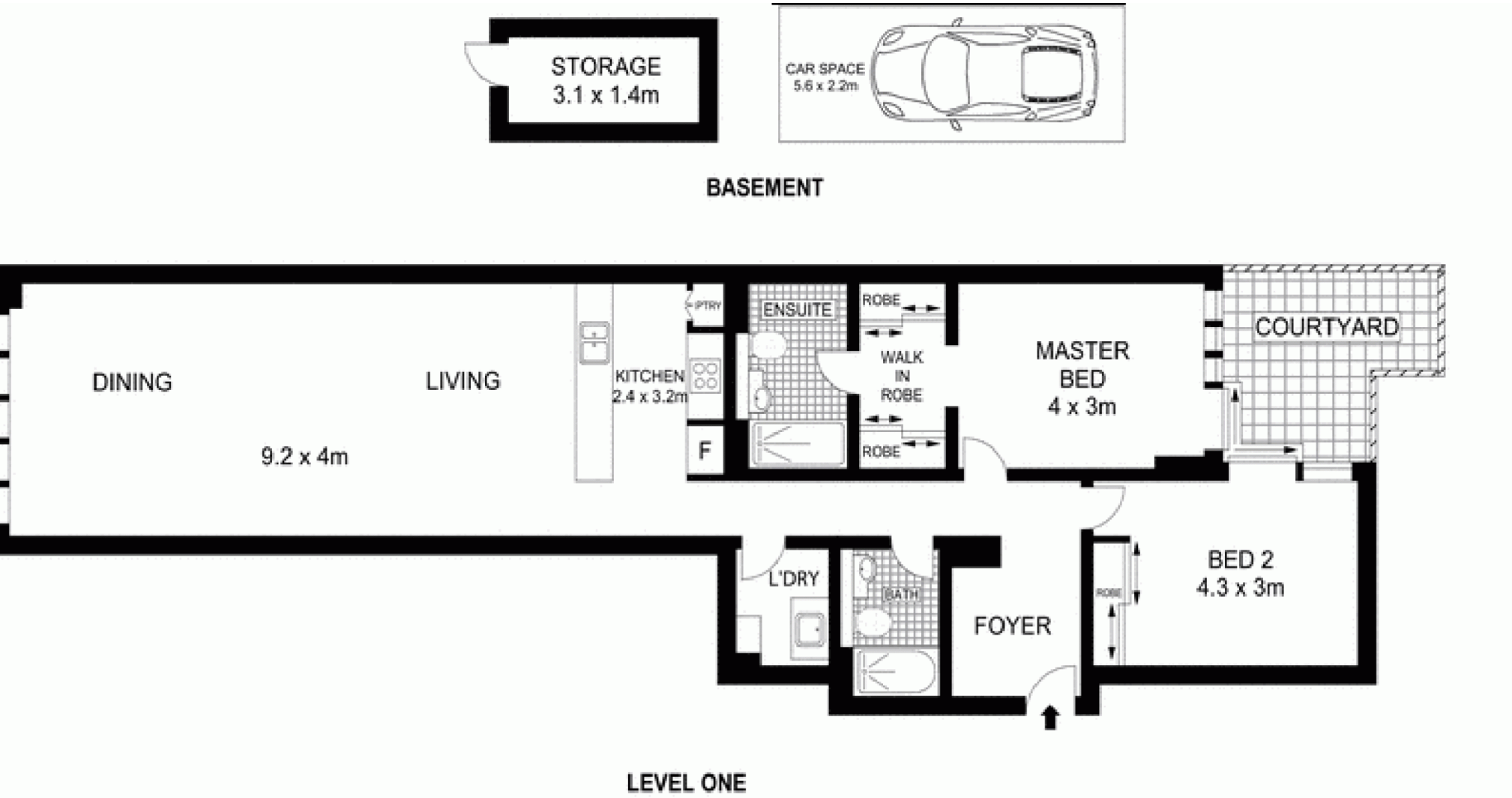

Indicative only. Dimensions are approximate. All information contained herein is gathered from sources we believe to be reliable. However we cannot guarantee its accuracy and interested persons should rely on their own enquiries.

0 Pacific Highway, Crows Nest

BASEMENT

LEVEL ONE

0 1 2 3 4 5

Scale in metres. Indicative only. Dimensions are approximate. All information contained herein is gathered from sources we believe to be reliable. However we cannot guarantee its accuracy and interested persons should rely on their own enquiries.

105/300 Pacific Highway, Crows Nest

105/300 Pacific Highway, Crows Nest