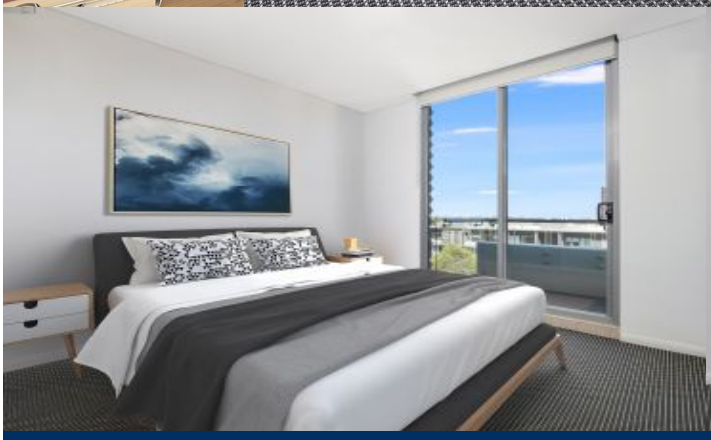

morton.

Zetland 1106/20 Gadigal Avenue

2 2 1

Sold by Calvin Chan 0406 888 028

You'll love coming home to this sophisticated two-bedroom apartment, perched on the 11th floor, located in the heart of Zetland. Wind down in your bright and spacious living area or take in the sweeping city views from your covered balcony. Enjoy year-round comfort courtesy of air-conditioning throughout . It sits in an elevated position with great natural light and features a sleek and stylish floorplan that's ideally configured to meet the needs of low maintenance lifestyle seekers.

- Two double bedrooms include a main with walk-in and ensuite
- A wide entertainment balcony that flows off the living space
- Modern kitchen with sleek finishes and quality gas fittings
- Designer bathroom with full bath plus separate internal laundry
- Security car space, intercom entrance and air conditioning
- Residents access to the building's heated pool and gym

morton.com.au

View

As advertised or by appointment

Agents

Calvin Chan

0406 888 028

calvin@morton.com.au

Ferenc Goemoeri

0447 025 423

ferenc.goemoeri@morton.com.au

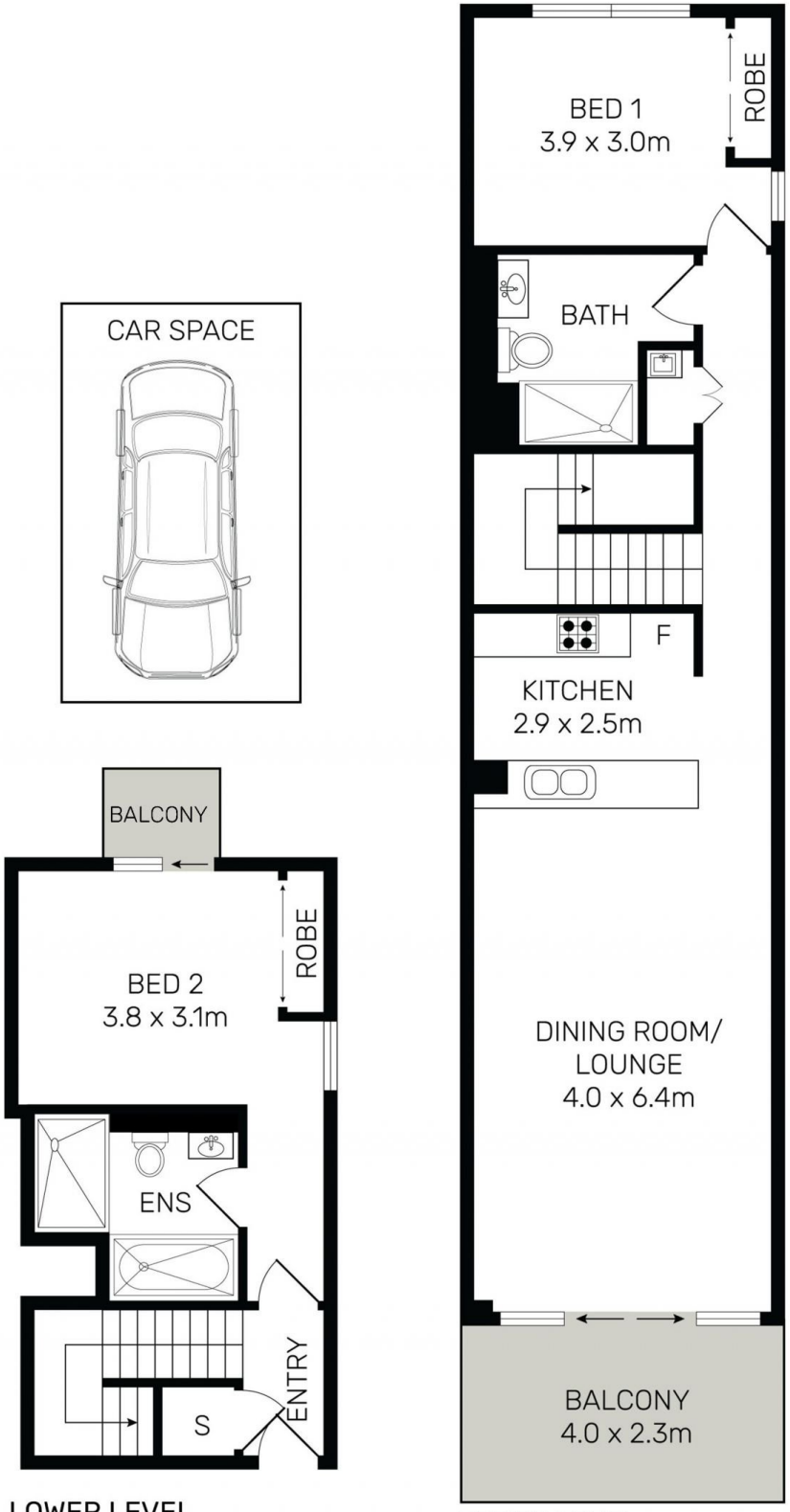

All information contained herein is gathered from all sources we believe to be reliable. However we cannot guarantee its accuracy and interested parties should rely on their own enquiries.

CampaignPROS