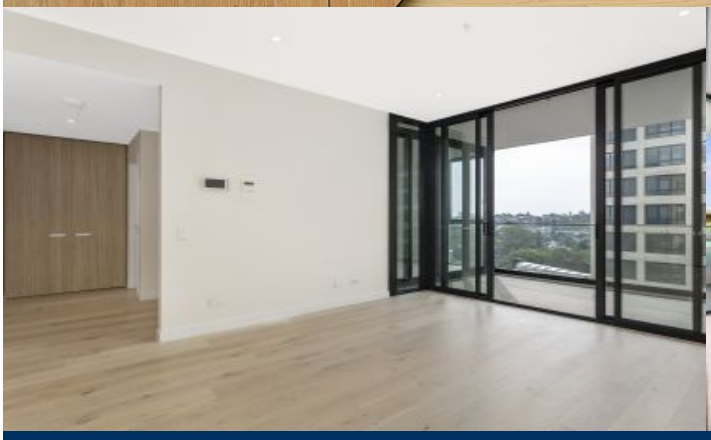

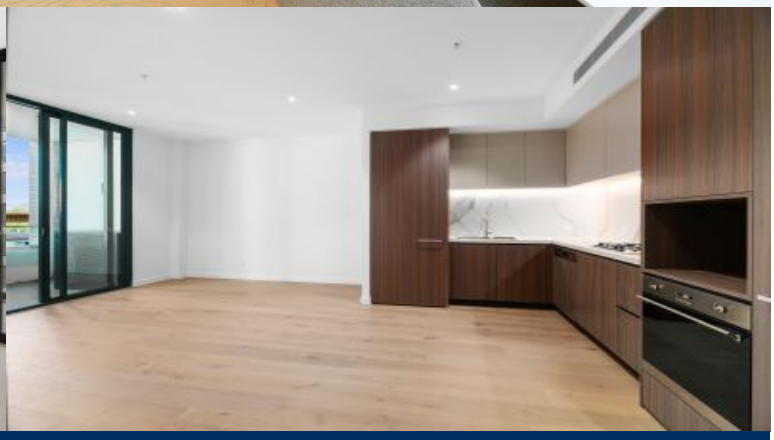

morton.

Macquarie Park 606/19 Halifax Street

1 1

Great opportunity to lease one of the modern one-bedroom apartments in Hearth building, NBH at Lachlan's Line. This iconic development perfectly positioned above a bustling town square at the heart of the new Lachlan's Line masterplan.

- Generous open plan design with fresh modern decor
- Quality designer kitchen with SMEG gas appliances
- Bathroom has floor to ceiling tiles, mirrored vanity cabinet
- Spacious bedroom with built-in robe, abundance of natural light
- Large entertainer's open balcony with pleasant views
- Video intercom, laundry with dryer, air-conditioning, NBN internet
- Lush landscaped gardens, BBQ & pool, onsite building manager
- 1 stop to Chatswood, 1 stop to Macquarie Center, 2 stops to University

View

As advertised or by appointment

Agent

Joseph Youll
0410 593 248
joseph.youll@morton.com.au