



**morton.**

**Bondi Junction** w1003/310-330 Oxford Street

 1  1  1

Positioned on an elevated setting on the north facing front of the landmark Forum building the apartment enjoys stunning views over Sydney Harbour of Double bay Point piper Woollahrah the City and the Sydney Harbour Bridge this apartment will suit those seeking breathtaking views in a convenient location.

- Prime location with easy access to the city and beaches
- Level 10 with secure entry, lift access and undercover parking
- Large bedroom opening on to balcony with walk in robe
- Bright open living, streamlined stone-topped gas kitchen
- Integrated dishwasher and ample kitchen storage
- Good sized north facing balcony opening on to open plan living
- Large bed with built-ins, modern bathroom, internal laundry
- Newly renovated property with new appliances, blinds, carpet and paintwork
- Footsteps to Bondi Junction's vast shopping precinct
- A short walk from city buses and trains 10m from CBD

#### **View**

As advertised or by appointment

#### **Agent**

**Kristian Karaspyros**

 0436 477 102

 kristian.karaspyros@morton.com.au

**morton.com.au**

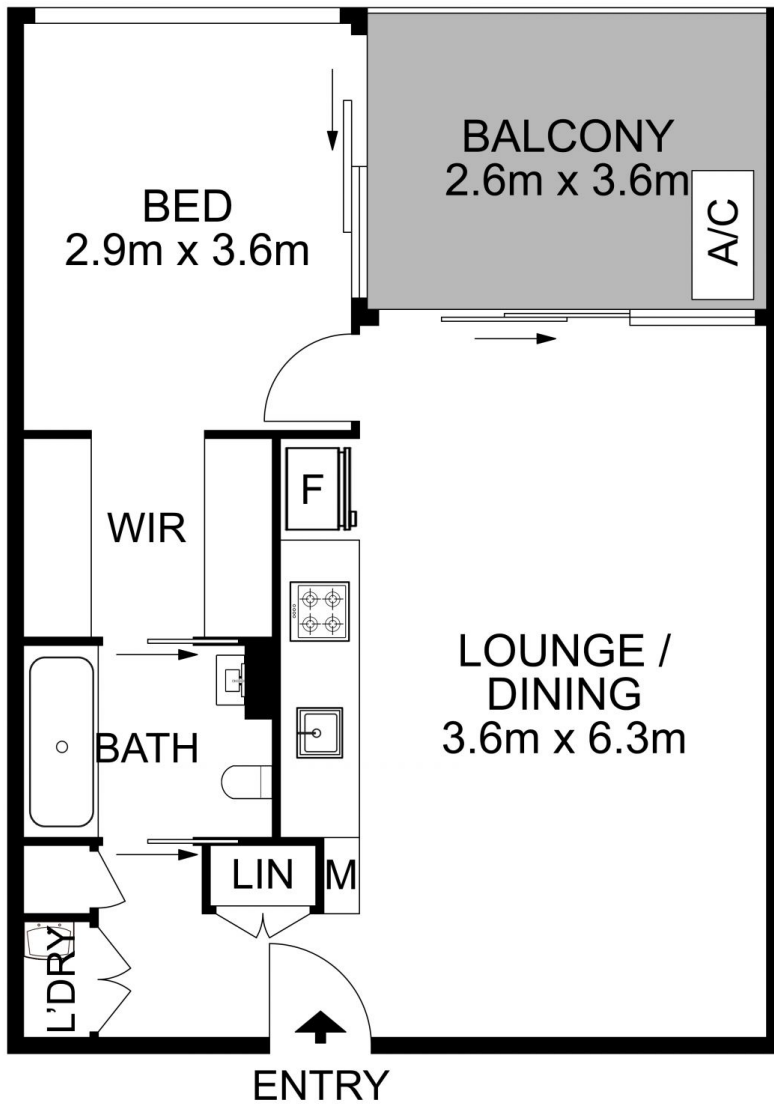

STORAGE  
CAGE

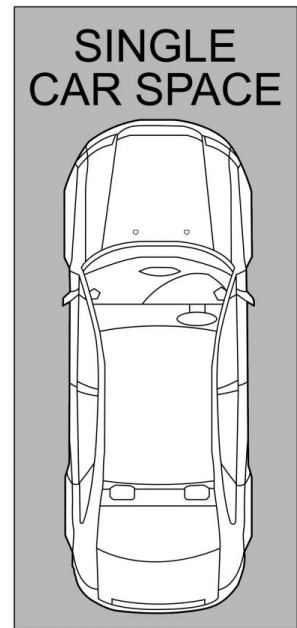

All information contained herein is gathered from all sources we believe to be reliable. However we cannot guarantee its accuracy and interested parties should rely on their own enquiries.

