morton.

Woolloomooloo 316/6 Cowper Wharf Roadway

2 2 1

Located on the highly sought after Heritage Level, this extraordinary unfurnished two bedroom apartment features 12 feet ceilings, floor to ceiling windows and original Wharf features. This stunning apartment is further enhanced by the spectacular views over the bay to the city skyline.

- Large open plan living and dining area
- Original Wharf beams and braces
- Modern kitchen with Blanco appliances
- Master bedroom with walk-in robe and ensuite
- Separate internal laundry
- Video intercom and 24 hour onsite security
- Walking distance to city and Botanical Gardens
- One wharf parking space

View

As advertised or by appointment

Agent

Sarah Fowell

sarah@morton.com.au

316/6 Cowper Wharf Rd, WOOLLOOMOOLOO

SCALE 1m
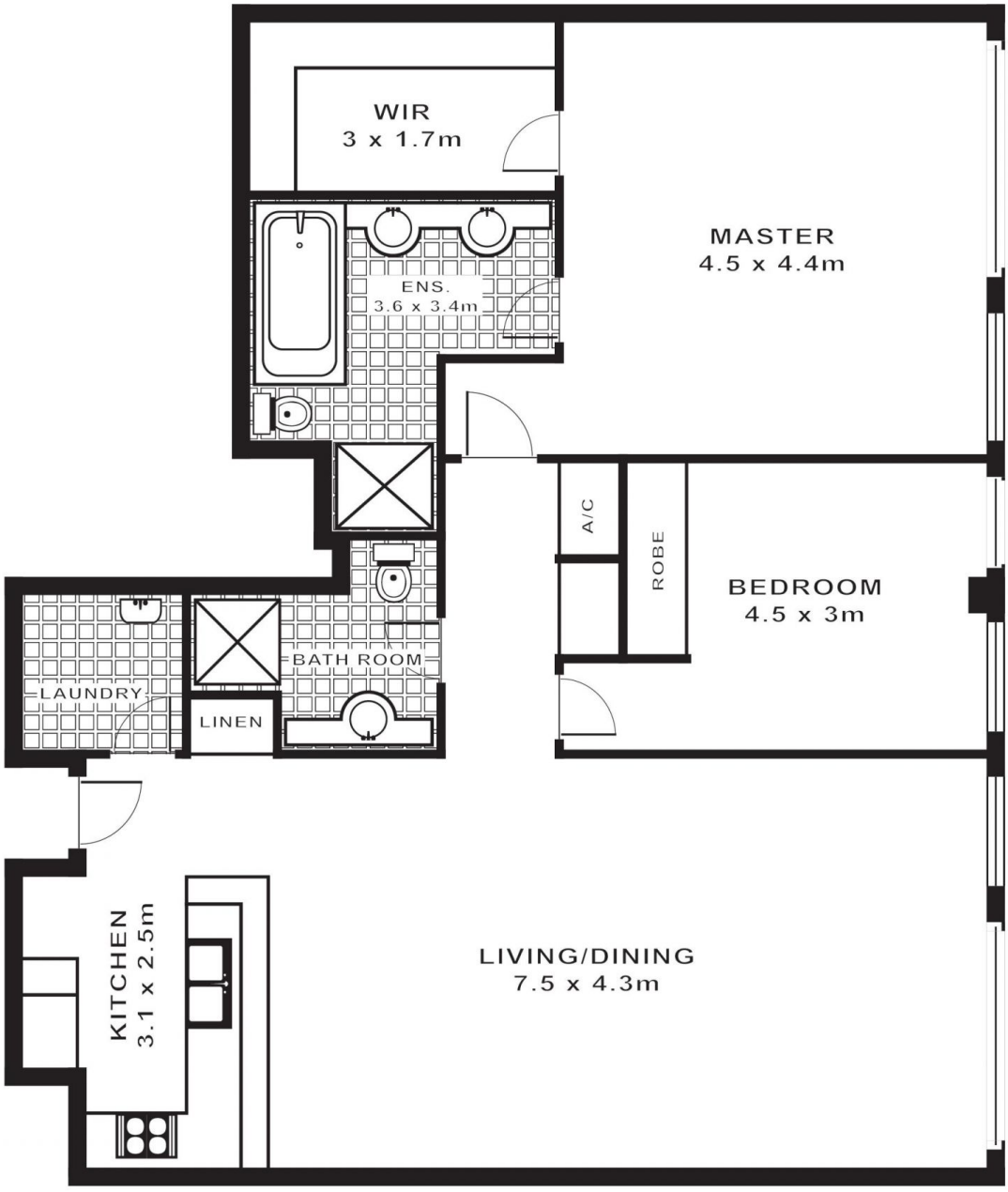
* note
all measurements are approximate only.
Plan is provided only as an indication of layout.