



morton.

Surry Hills 64/220 Goulburn Street



Sunlit one bedroom apartment basks in a north facing, sundrenched panorama that sweeps from St Mary's spire to the arch of the Bridge and sails of the Opera House. Situated on the 10th floor of Panorama220, access to the buildings resort style facilities including a pool, jacuzzi, a stunning rooftop terrace with 360° views and BBQ entertaining and pet friendly building.

- Good sized one bedroom apartment
- Off-street security car space
- Floating timber floors throughout
- Recently refurbished kitchen and bathroom
- Large bedroom with built in cupboard
- North facing water views to enjoy from kitchen window
- Rooftop entertaining space, pool and jacuzzi
- 150m to Oxford Street
- Security building
- Furnished

View

As advertised or by appointment

Agent

Emma Ryan

📞 0409 325 440

✉️ emmar@morton.com.au

morton.com.au

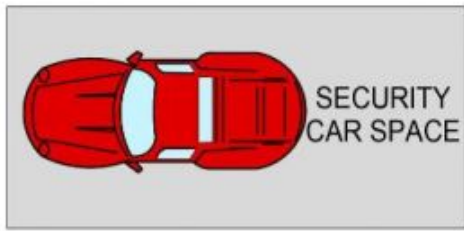

LEVEL ONE

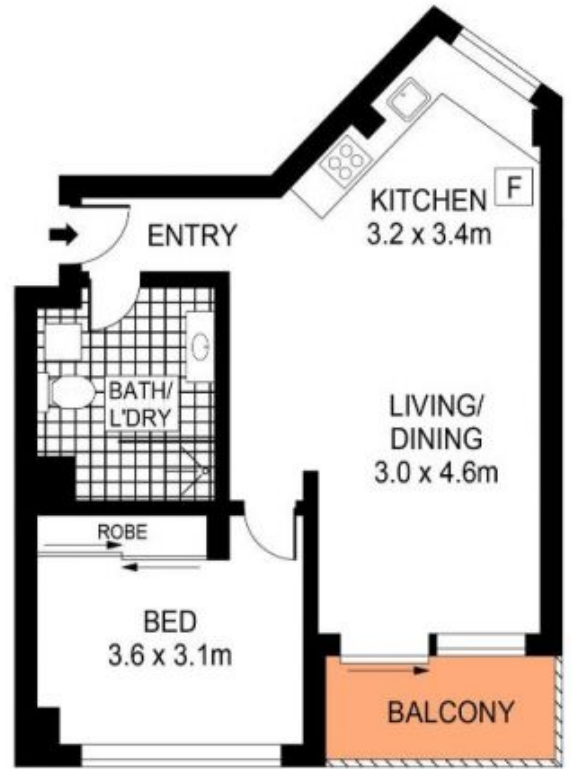

LEVEL TEN

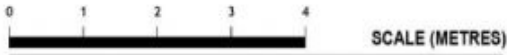

PLANS SHOWN ONLY INDICATIVE OF LAYOUT. DIMENSIONS ARE APPROXIMATE.
Ref. No: 93164