



# morton.

**Kingswood** 6/67 Park Avenue

🛏 3 🚿 2 🚗 2

Step into a modern haven boasting an impeccable presentation, complemented by a thoughtfully designed layout that maximizes functionality and bathes the interiors in abundant natural light. Nestled at the rear of a small complex, this residence offers a tranquil retreat.

- Large master bedroom featuring a new ensuite, walk-in robe, and a split system air conditioner for personalized comfort.

- The new main bathroom showcases a relaxing bathtub, separate toilet while built-in robes grace the other two spacious bedrooms.

## View

As advertised or by appointment

## Agent

**Ian Ahearn**

📞 0457 483 610

✉ ian.ahearn@morton.com.au

**morton.com.au**

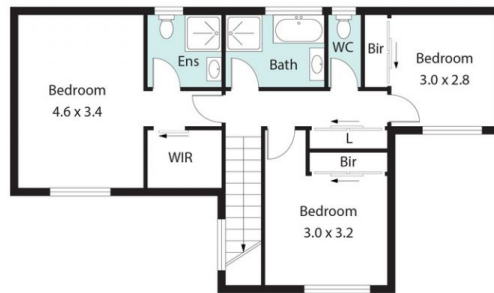

FIRST FLOOR

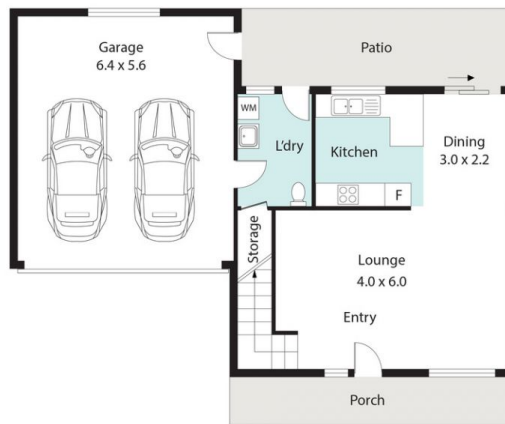

GROUND FLOOR

6/67 Park Avenue, Kingswood

**morton.**

Every care has been taken to verify the accuracy of the details and dimensions in this property plan. Prospective purchasers are advised to make their own enquiries to satisfy themselves in all respects. The plan is a representation only and is not necessarily to scale.