



morton.

Pyrmont E504/24-26 Point Street

 1  1  1

Ensuring a city fringe lifestyle in the highly desired "Watermark" building, this exceptional residence is the epitome of contemporary designer living located in the prized northern Pyrmont peninsula. Privately positioned with a north eastern aspect and verdant outlook, it's quiet and yet just a few minutes stroll to the city centre and village life.

- Immaculately appointed, high ceilings and privacy
- Impressively proportioned open plan living area
- Awash with the sunlight of a north-eastern aspect
- Deluxe kitchen, granite benches, Smeg gas fixtures
- Spacious master with built-ins, views, balcony access
- Interior storage + storage cage, full brick construction
- Secure parking, visitor parking, on-site management
- 25 metre pool, gym and verdant garden surrounds

Auction

Saturday, 18 May 2024, 12:00 pm

View

As advertised or by appointment

Agent

James Crow

 0410 593 057

 james@morton.com.au

morton.com.au

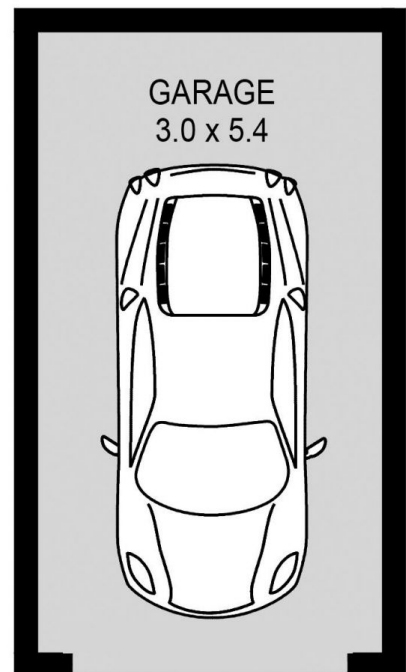
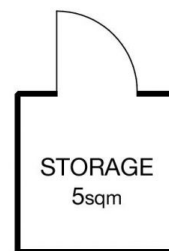
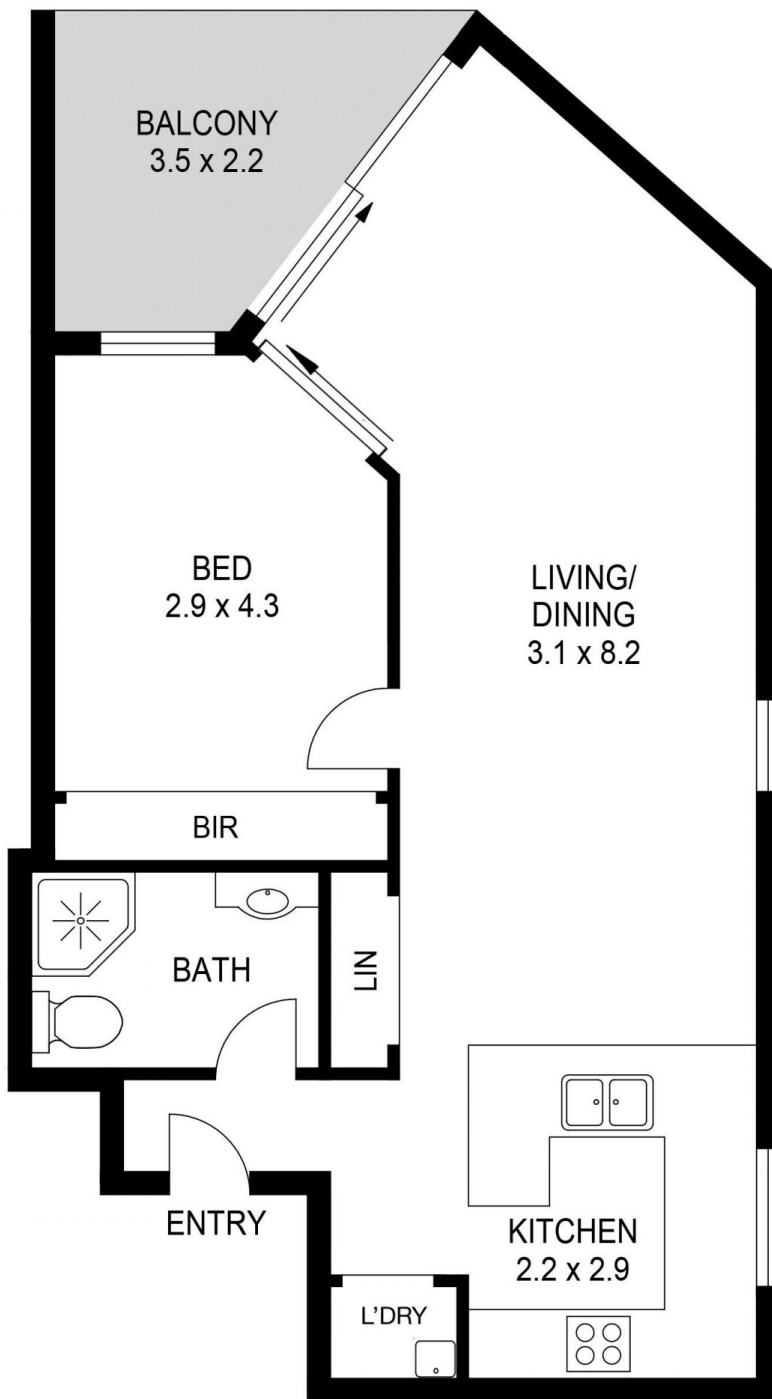

PLANS SHOWN ONLY INDICATIVE OF LAYOUT. DIMENSIONS ARE APPROXIMATE.

